

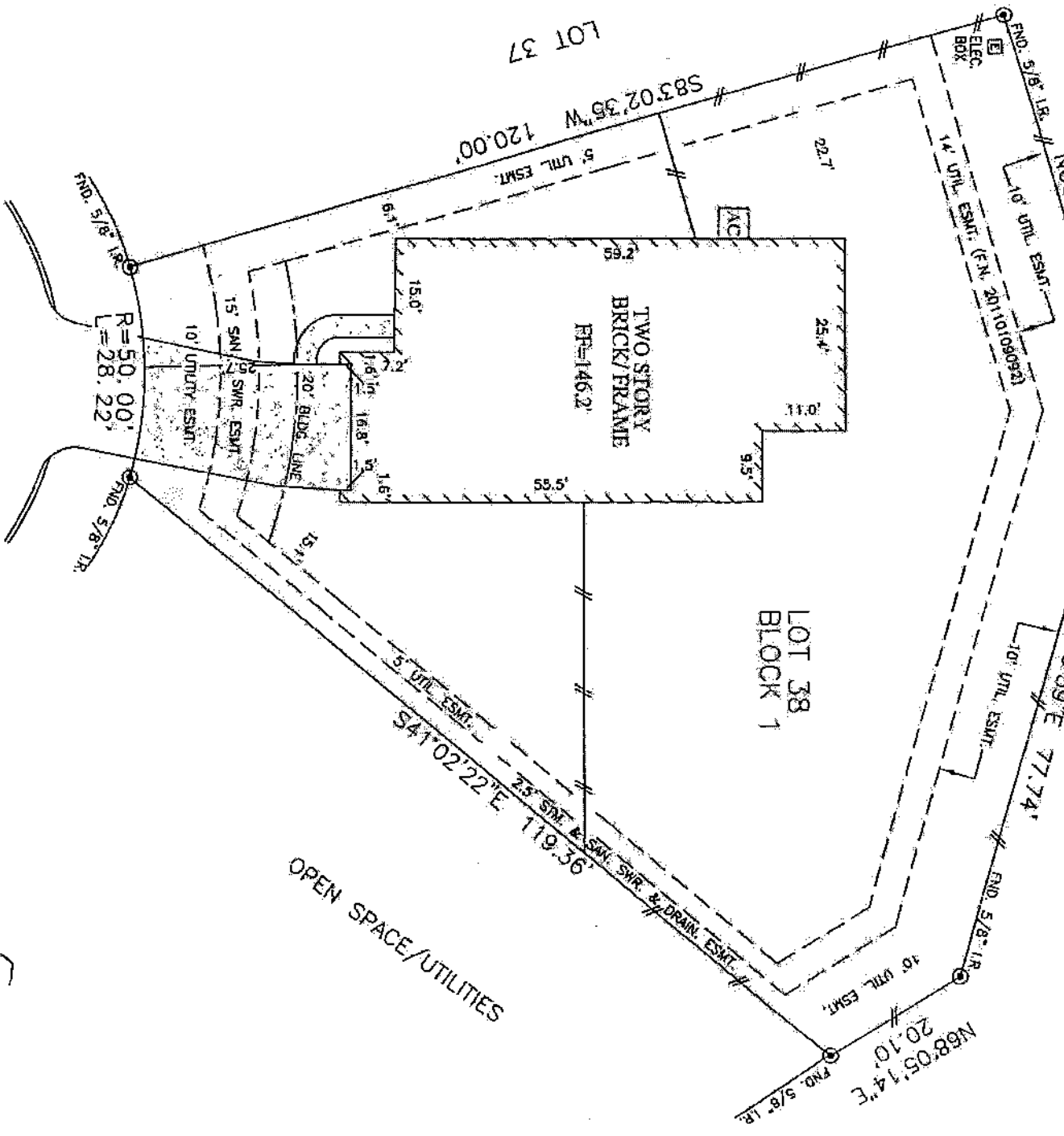

THE WOODLANDS LAND DEVELOPMENT CO.  
(F.M. S-576751)



**WOOD DRAKE PLACE**  
(CUL-DE-SAC)

*Paul Thomas Green*

**NOTES:**

1. ALL BEARINGS SHOWN HEREON ARE BASED ON THE RECORDED PLAT.
2. SUBJECT TO APPLICABLE RESTRICTIVE COVENANTS LISTED IN ITEM NO. 1, SCHEDULE "B" OF TITLE COMMITMENT ISSUED BY OLD REPUBLIC NATIONAL TITLE INSURANCE CO. UNDER G.F. No. 014294.
3. AGREEMENT FOR UNDERGROUND ELECTRIC SERVICE PER H.C.C.F. No. 20110063151.
4. EASEMENTS (10' FRONT/REAR & S' SIDES) PER H.C.C.F. No. V691712.

FOR BRITTI THOMAS HANRAHAN  
ADDRESS: 126 WOOD DRAKE PLACE  
ALPOINTS JOB #: CS1338 GD  
G.F. 014294

© 2012, ALPOINTS SERVICES, CORP. All Rights Reserved. This original work is protected under copyrights laws. Title 17 U.S. Code Sections 101 & 102. All violators will be prosecuted to the extent of the law. This survey is being provided solely for the use of the residents and no license has been created, express or implied, to copy the survey except as is necessary in conjunction with the original construction.

**PLAT OF SURVEY**

SCALE: 1" = 20'

LOT 38, BLOCK 1, THE WOODLANDS  
CREEKSIDE PARK WEST, SECTION 4,  
FILM CODE No. 629105, MAP RECORDS,  
HARRIS COUNTY, TEXAS.



**ALPOINTS**  
SERVICES CORP.  
PHONE: 713-408-7707  
FAX: 713-827-1861

I HEREBY CERTIFY THAT THIS PLAT REPRESENTS THE RESULTS OF A SURVEY MADE ON THE GROUND, ON THE 1st DAY OF JUNE, 2012.

*Jose B. Bauri*

ALPOINTS SERVICES CORP. COMMERCIAL/BUILDER DIVISION 1515 WHITE ROAD HOUSTON, TEXAS 77080