

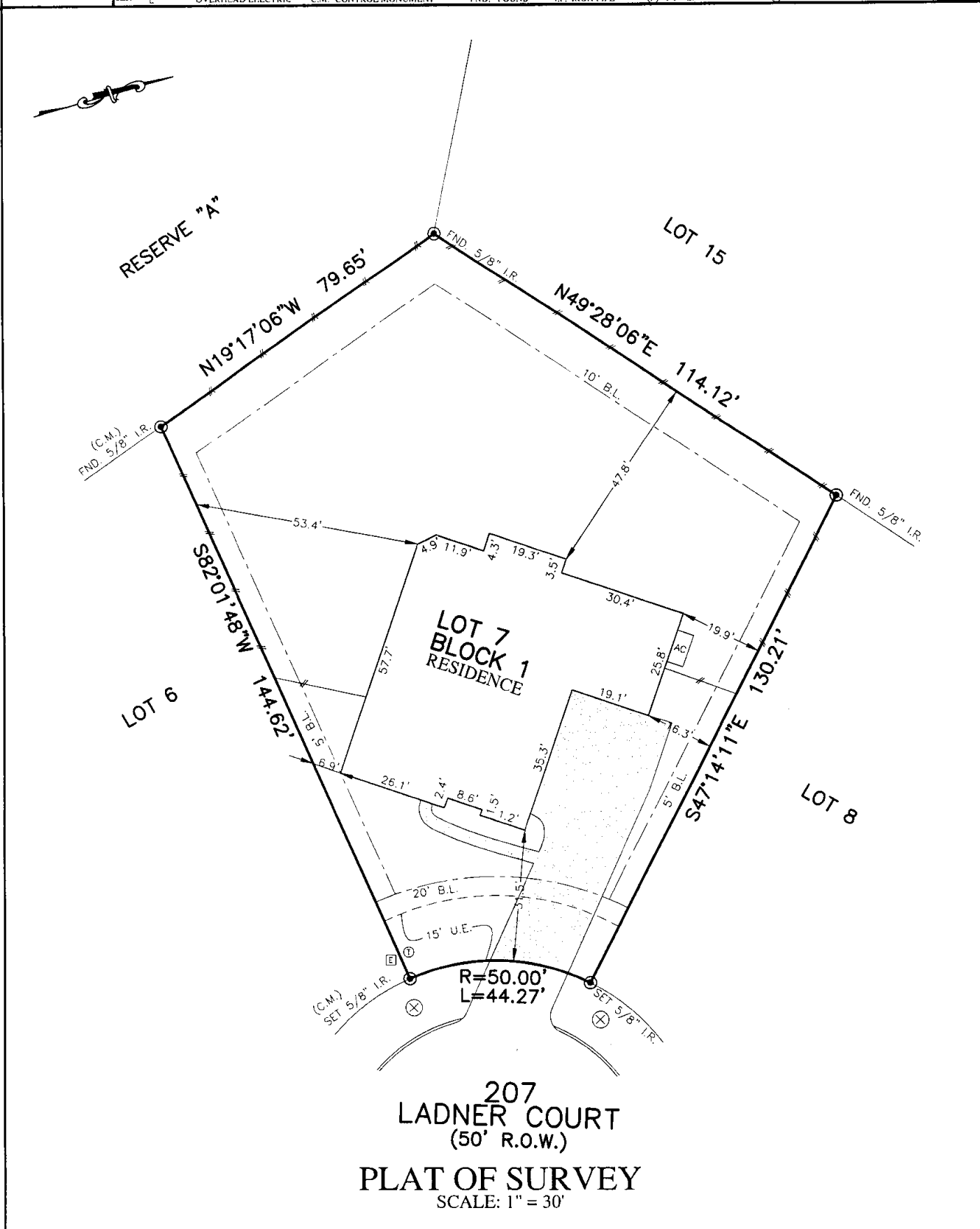

FLATWORK	B.L. BUILDING LINE	T.O.F. TOP OF FORM	U.V.E. UNOBSTRUCTED VISIBILITY EASEMENT	⊗ MANHOLE
PROPERTY LINE	B.L.(FL) FRONT LOAD BUILDING LINE	U.E. UTILITY EASEMENT	M.A.C.C.E. MAINTENANCE & ACCESS EASEMENT	⊠ GRATE DRAIN
BUILDING LINE	B.L.(SI) SWING IN BUILDING LINE	W.L.E. WATER LINE EASEMENT	ACC.E. ACCESS EASEMENT	⊞ PAD MOUNTED TRANSFORMER
EASEMENT	B.L.(3C) 3 CAR BUILDING LINE	STM.S.E. STORM SEWER EASEMENT	A.E. AERIAL EASEMENT	⊕ ELECTRIC POLE
WOODEN FENCE	G.B.L. GARAGE BUILDING LINE	S.S.E. SANITARY SEWER EASEMENT	D.E. DRAINAGE EASEMENT	⊙ FIBER OPTIC
WROUGHT IRON FENCE	(R.G.) RULER GUIDELINES	R.O.W. RIGHT-OF-WAY	E.E. ELECTRIC EASEMENT	⊕ TELEPHONE PEDESTAL
CHAIN LINK FENCE	F.F. FINISHED FLOOR	P.A.E. PERMANENT ACCESS EASEMENT	⊕ WATER VALVE	⊕ GAS METER
OVERHEAD ELECTRIC	EXT. EXTENDED	P.U.E. PUBLIC UTILITY EASEMENT	⊕ FIRE HYDRANT	⊕ CABLE PEDESTAL
	PROP. PROPOSED	P.V.T. PRIVATE	⊕ MONUMENT	⊕ WATER METER
	C.M. CONTROL MONUMENT	FND. FOUND	⊕ POWER POLE	⊕ GUY ANCHOR
		I.R. IRON ROD		⊕ MANHOLE & INLET
		I.P. IRON PIPE		⊕ VAULT



207
LADNER COURT
(50' R.O.W.)
PLAT OF SURVEY
SCALE: 1" = 30'

NOTES:
 1. ALL BEARINGS SHOWN HEREON ARE BASED ON THE RECORDED PLAT.
 2. ALLPOINTS LAND SURVEY, INC. IS NOT LIABLE FOR ANY DAMAGES DUE TO INFORMATION NOT PROVIDED TO SURVEYOR OR BUILDER PLACING ANY IMPROVEMENTS WITHIN A BUILDING LINE OR EASEMENT.
 3. ALL SET RODS ARE 5/8" I.R. WITH CAP MARKED "ALLPOINTS SURVEY".
 4. ALL FOUND IRON RODS ARE CAPPED WITH PLASTIC CAPS MARKED "CARLO MANGO" UNLESS OTHERWISE NOTED.
 5. SUBJECT TO APPLICABLE RESTRICTIVE COVENANTS LISTED IN ITEM 1, SCHEDULE "B" OF TITLE COMMITMENT ISSUED BY TITLE RESOURCES GUARANTY Co. UNDER G.F. No 2717523-02140.

FOR: APRIL DEBOCK
 ADDRESS: 207 LADNER COUT
 ALLPOINTS JOB#: WS293753R BY: CC
 G.F.: 2717523-02140
 JOB:

LOT 7, BLOCK 1,
 THE WOODLANDS HILLS, SECTION 21,
 CAB. Z, SHTS. 8001, MAP RECORDS,
 MONTGOMERY COUNTY, TEXAS

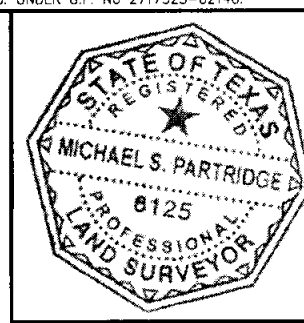

FLOOD ZONE: X
 COMMUNITY PANEL:
 48339C0225G
 EFFECTIVE DATE: 08/18/2014
 LOMR: DATE:

I HEREBY CERTIFY THAT THIS PLAT REPRESENTS THE RESULTS OF A SURVEY MADE ON THE GROUND, ON THE 14TH DAY OF APRIL, 2023.

Michael S. Partridge