

NATIONAL FLOOD INSURANCE PROGRAM
 FIRM Zone AE
 Panel 0068-E
 Community #485469
 December 6, 2002

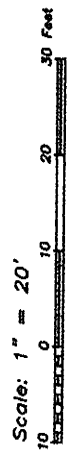

- NOTES:
- NO RECORDS SEARCH CONTRACTED.
 - CLIENT PROVIDED AND ACCEPTS RESPONSIBILITY FOR RECORD EASEMENTS, RESTRICTIONS, ROADWAYS, RIGHTS-OF-WAY, ETC. AS PER TITLE COMPANY ONLY
 - Restrictions as per recorded plat unless otherwise noted
 - True ground distances shown
 - Bearings assumed as platted
 - Vol. 1936, Pg 253, OCCGC
 - :10' side building lines
 - :5' x 20' adjacent to UE

[Handwritten signature]

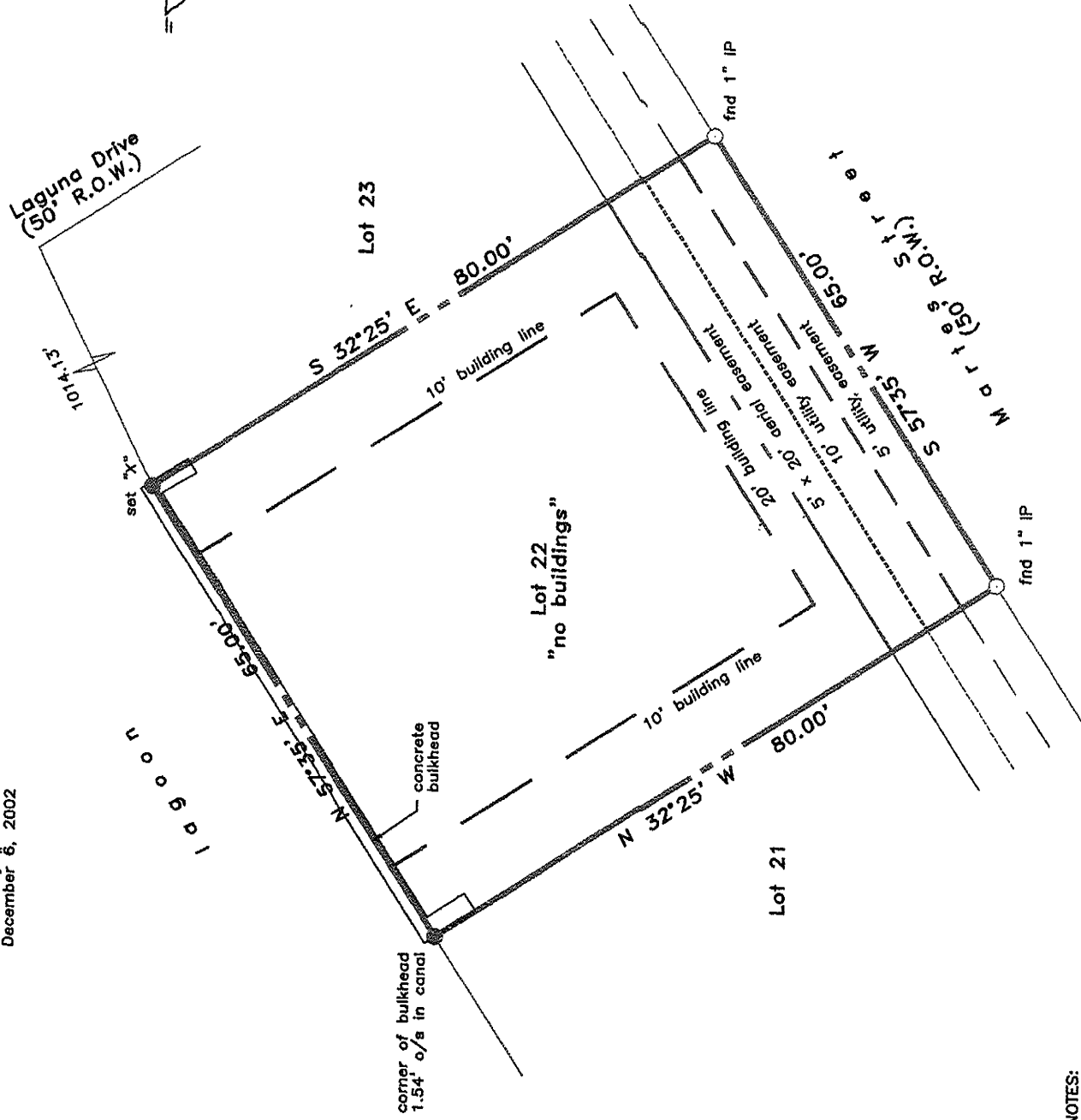
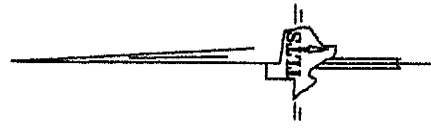
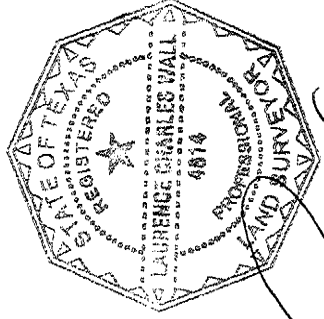

LAND TITLE SURVEY OF A TRACT OF LAND being Lot 22, in Block 8, of TERRAMAR BEACH, SECTION 4, a subdivision in Galveston County, Texas according to the map or plat thereof recorded in Volume 1616, Page 148 and transferred to Plat Record 9, Map No. 36, both of the Map Records of Galveston County, Texas.

Vacant property: 23006 Martes Street
 Galveston County, Texas
 To Val J. Lincecum, Alice P. Lincecum
 and South-Land Title Co., GF #PL1212082;

I hereby certify that this survey was made on the ground under my direct supervision and that this plat correctly represents the facts found at the time of the survey.

Laurence C. Wall
 RPLS #4814
 July 12, 2012

TLTS, Inc.
 TEXAS LAND TITLE SURVEYORS
 1801 Moody Avenue
 Galveston, Texas 77550
 (409) 765-8883