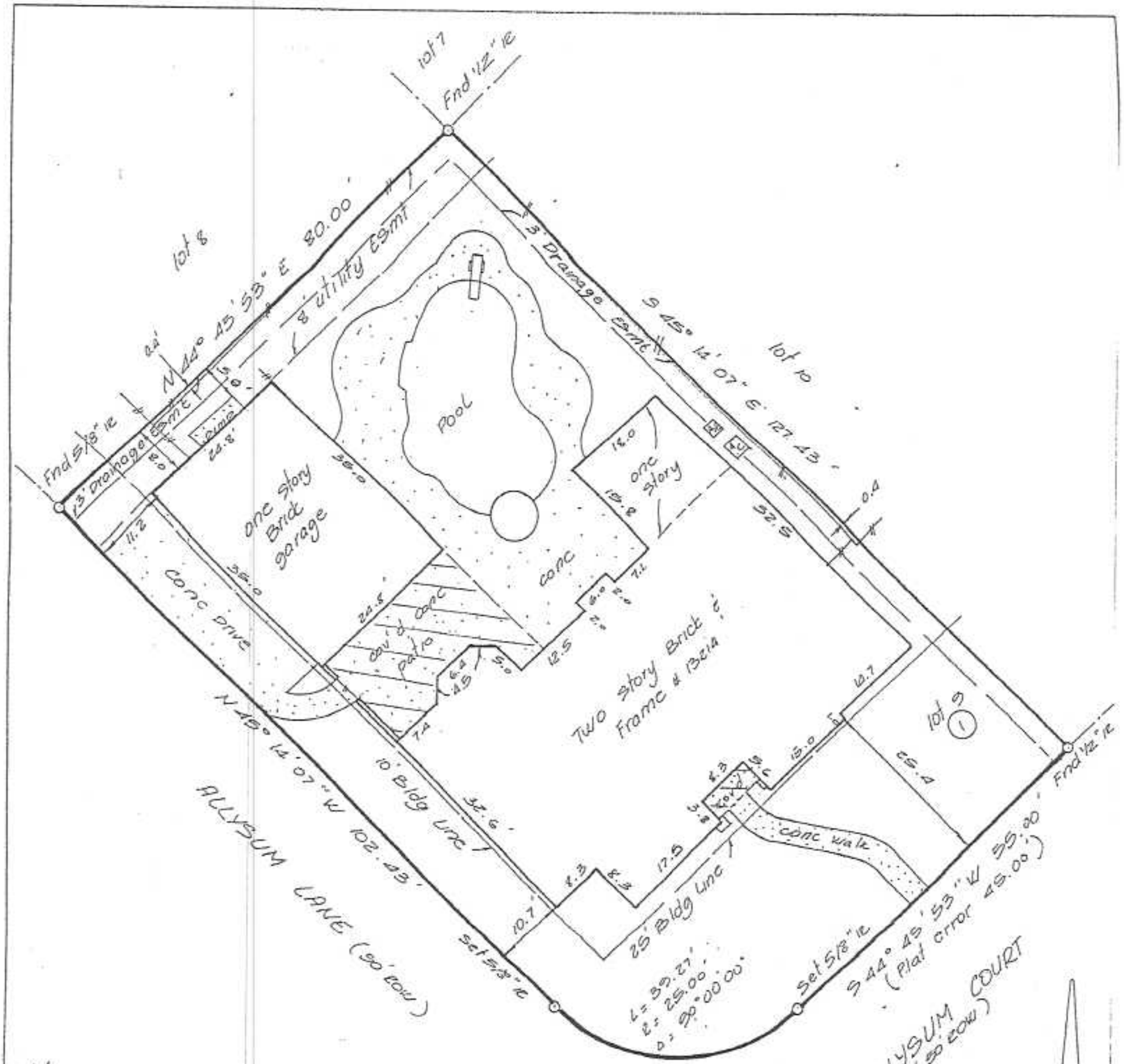

Notes:

1) All Bearings Based on Recorded Plat
2) This Survey Has Been Compiled in Accordance With Information contained in the Title Commitment Referenced in GF No. 208748
3) Pool Pump is Within The 8' utility Esmt As Shown
4) 2' Cable TV Esmt By HCCF # N-899349
5) 3' Drainage Esmt By HCCF # H-899349

Scale: 1" = 20'

LOT	BLOCK	SECTION	SUBDIVISION
9	1	1	Lakewood Glen, Replat

RECORDATION	COUNTY	STATE	SURVEY
Vol. 345 pg. 132 HCMC	Harris	Texas	—

LENDER	TITLE CO	GF NO.
Molton, Allen, & Williams	Heritage Title Co	208748