



TITLE COMPANY:

 281-359-6600
 G.F. #: 2004862 ISSUE DATE: MAY 8, 2023



SCALE 1"=20'



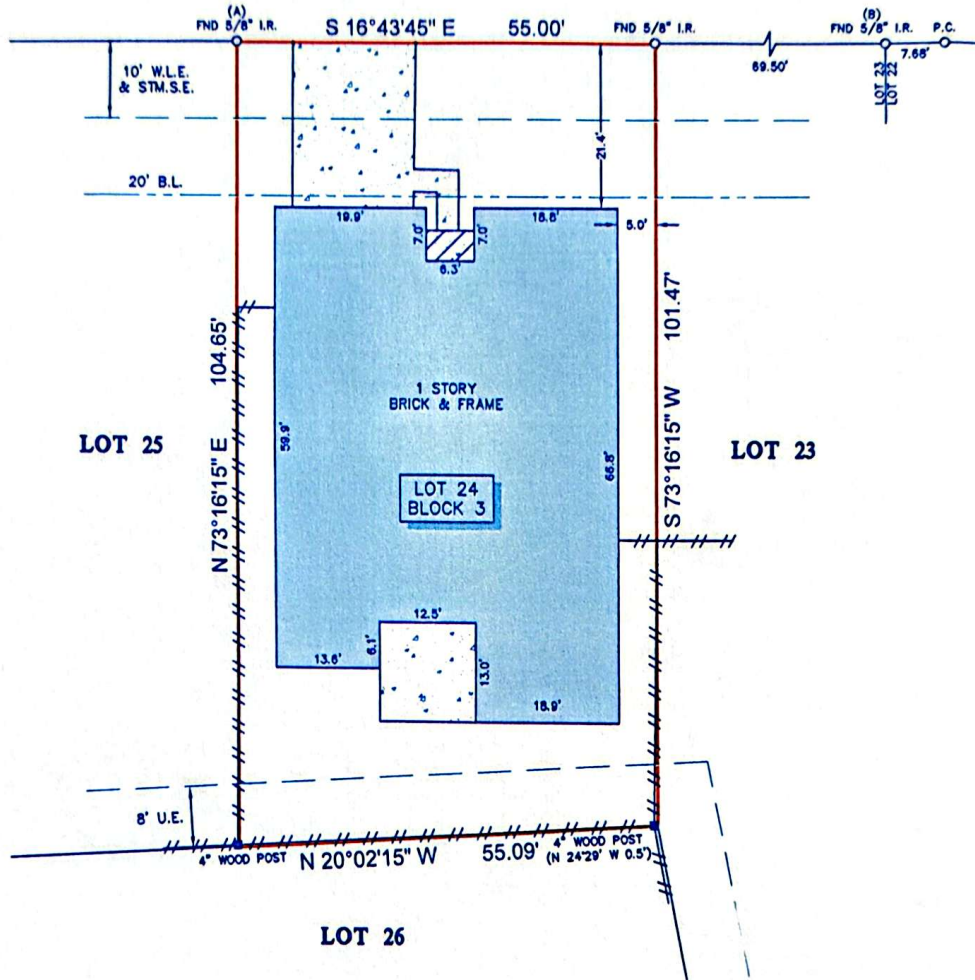

NOBLE FOREST DRIVE
 (50' R.O.W.)



NOTES:

1. ALL BEARINGS SHOWN HEREON ARE REFERENCED TO THE SUBDIVISION PLAT NAMED BELOW, POINTS (A) AND (B) WERE HELD FOR HORIZONTAL CONTROL.
2. ABSTRACT INFORMATION FOR THE SUBJECT TRACT WAS PROVIDED BY THE TITLE INSURANCE COMPANY LISTED ABOVE, SURVEYOR HAS NOT INDEPENDENTLY ABSTRACTED SUBJECT PROPERTY.
3. THIS SURVEY IS CERTIFIED TO THE TITLE INSURANCE COMPANY LISTED ABOVE FOR THIS TRANSACTION ONLY, IT IS NOT TRANSFERABLE TO ADDITIONAL INSTITUTIONS OR SUBSEQUENT OWNERS.
4. ALL EASEMENTS AND BUILDING LINES SHOWN ARE PER THE RECORDED PLAT UNLESS OTHERWISE NOTED.
5. THERE ARE NO NATURAL DRAINAGE COURSES ON SUBJECT PROPERTY.
6. SUBJECT TO THE RESTRICTIVE COVENANTS AS LISTED IN SCHEDULE B OF THE TITLE COMMITMENT ISSUED ON MAY 8, 2023, UNDER G.F. NO. 2004862.

LEGEND

	CONCRETE		FENCE
	COVERED AREA	B.L.	BUILDING LINE
		U.E.	UTILITY EASEMENT
		W.L.E.	WATER LINE EASEMENT
		STM.S.E.	STORM SEWER EASEMENT

LEGAL DESCRIPTION: LOT 24, IN BLOCK 3, OF TIMBER FOREST, SECTION 7, A SUBDIVISION IN HARRIS COUNTY, TEXAS, ACCORDING TO THE MAP OR PLAT THEREOF, RECORDED AT FILM CODE NO. 430061 OF THE MAP RECORDS OF HARRIS COUNTY, TEXAS.

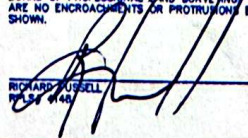

SURVEYOR'S CERTIFICATE:
 IN MY PROFESSIONAL OPINION, THIS PLAT REPRESENTS THE FACTS FOUND ON THE GROUND DURING THE COURSE OF A BOUNDARY SURVEY CONDUCTED UNDER MY SUPERVISION ON MAY 11, 2023 AND THAT THIS PLAT SUBSTANTIALLY COMPLIES WITH THE CURRENT STANDARDS AS ADOPTED BY THE TEXAS BOARD OF PROFESSIONAL LAND SURVEYING AND THAT THERE ARE NO ENCROACHMENTS OR PROTRUSIONS EXCEPT AS SHOWN.

 RICHARD FUSSELL
 P.L.S.# 4148

CLIENT:
 NANCY SMITH JONES

ADDRESS:
 18219 NOBLE FOREST DRIVE
 www.survey1inc.com
 survey1@survey1inc.com

 Your Land Survey Company
 Firm Registration No. 100758-00
 P.O. Box 2543 | Alvin, TX 77512 | (281)393-1382

FIELD CREW: RF	TECH: SF
DRAFTER: LGS	FINAL CHECK: EF
DATE: 5-15-23	
JOB# 5-123419-23	