

VILLAGES OF CYPRESS LAKES, SEC. 28
(F.C. No. 655242, H.C.M.R.)

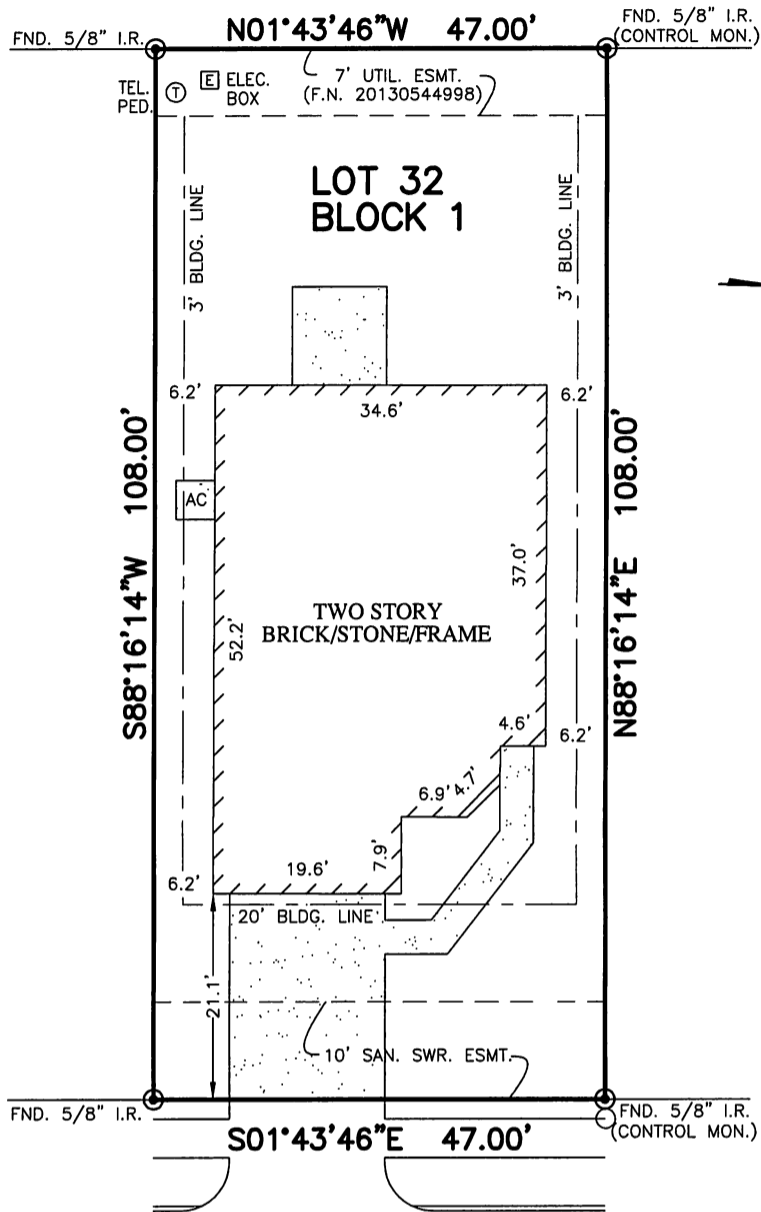

HOLLAND GROVE COURT
(50' R.O.W.)

NOTES:

1. ALL BEARINGS SHOWN HEREON ARE BASED ON THE RECORDED PLAT.
2. SUBJECT TO APPLICABLE RESTRICTIVE COVENANTS LISTED IN ITEM No. 1, SCHEDULE "B" OF TITLE COMMITMENT ISSUED BY WFG NATIONAL TITLE INSURANCE Co. UNDER G.F. No. PT1428569.
3. BLDG. LINE (3' SIDES) PER C.F. No. 20140130533.
4. SHORT FORM BLANKET ESMT. PER C.F. No. 20140221036.

PLAT OF SURVEY
SCALE: 1" = 20'

THIS PROPERTY LIES IN ZONE "X"
AS DEPICTED ON COMMUNITY PANEL
No. 48201C 0405 M, DATED: 10-16-13

"THIS INFORMATION IS BASED ON GRAPHIC PLOTTING.
WE DO NOT ASSUME RESPONSIBILITY FOR EXACT
DETERMINATION"

© 2014, ALLPOINTS SERVICES, CORP., All Rights Reserved. This original work is protected under copyrights laws, Title 17 U.S. Code Sections 101 & 102. All violators will be prosecuted to the extent of the law. This survey is being provided solely for the use of the recipients and no license has been created, express or implied, to copy the survey except as is necessary in conjunction with the original transaction.

FOR: JASKARAN SINGH DHILLON
ADDRESS: 15007 HOLLAND GROVE COURT
ALLPOINTS JOB #: LL81528 AF
G.F.: (PT1428569)

LOT 32, BLOCK 1,
VILLAGES OF CYPRESS LAKES, SECTION 30,
FILM CODE NO. 660214, MAP RECORDS,
HARRIS COUNTY, TEXAS



I HEREBY CERTIFY THAT THIS PLAT REPRESENTS THE RESULTS OF A SURVEY MADE ON THE GROUND, ON THE 23RD DAY OF SEPTEMBER, 2014.

Steven P. Brister

