

WESTLAND GATE DRIVE
(50' P.A.E./P.U.E.)

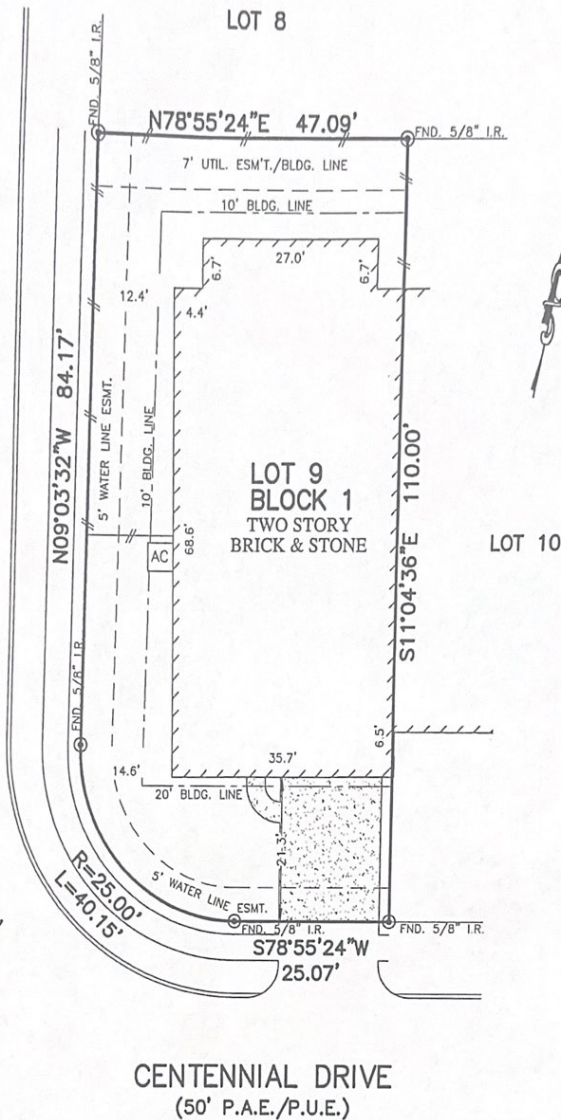

[Handwritten Signature]
8/15/15

NOTES:

1. ALL BEARINGS SHOWN HEREON ARE BASED ON THE RECORDED PLAT.
2. SUBJECT TO APPLICABLE RESTRICTIVE COVENANTS LISTED IN ITEM No. 1 SCHEDULE "B" OF TITLE COMMITMENT ISSUED BY FIRST AMERICAN TITLE INSURANCE Co. UNDER G.F. No. 150-140203302.

© 2014, ALLPOINTS SERVICES, CORP. All Rights Reserved. This original work is protected under copyrights laws, Title 17 U.S. Code Sections 101 & 102. All violators will be prosecuted to the extent of the law. This survey is being provided solely for the use of the recipients and no license has been created, express or implied, to copy the survey except as is necessary in conjunction with the original transaction.

FLOOD MAP:

THIS PROPERTY LIES IN ZONE "X" SHADED AS DEPICTED ON COMMUNITY PANEL No. 48339 C 0510 G, LOMR: 08-18-14

THIS INFORMATION IS BASED ON GRAPHIC PLOTTING. WE DO NOT ASSUME RESPONSIBILITY FOR EXACT DETERMINATION

PLAT OF SURVEY
SCALE: 1" = 20'

FOR: DRHORTON
ADDRESS:
9034 CENTENNIAL DRIVE
ALLPOINTS JOB #: DR73503 CM
G.F.: 150-140203302



LOT 9, BLOCK 1,
THE FOUNTAINS AT JACOBS RESERVE, SECTION 1,
AMENDING PLAT No. 1,
CAB. Z, SHTS. 2774-2775, AND AMENDED IN
CAB. Z, SHTS. 2912-2913, MAP RECORDS,
MONTGOMERY COUNTY, TEXAS

I HEREBY CERTIFY THAT THIS PLAT REPRESENTS THE RESULTS OF A SURVEY MADE ON THE GROUND, ON THE 21ST DAY OF OCTOBER, 2014.

[Handwritten Signature]

