

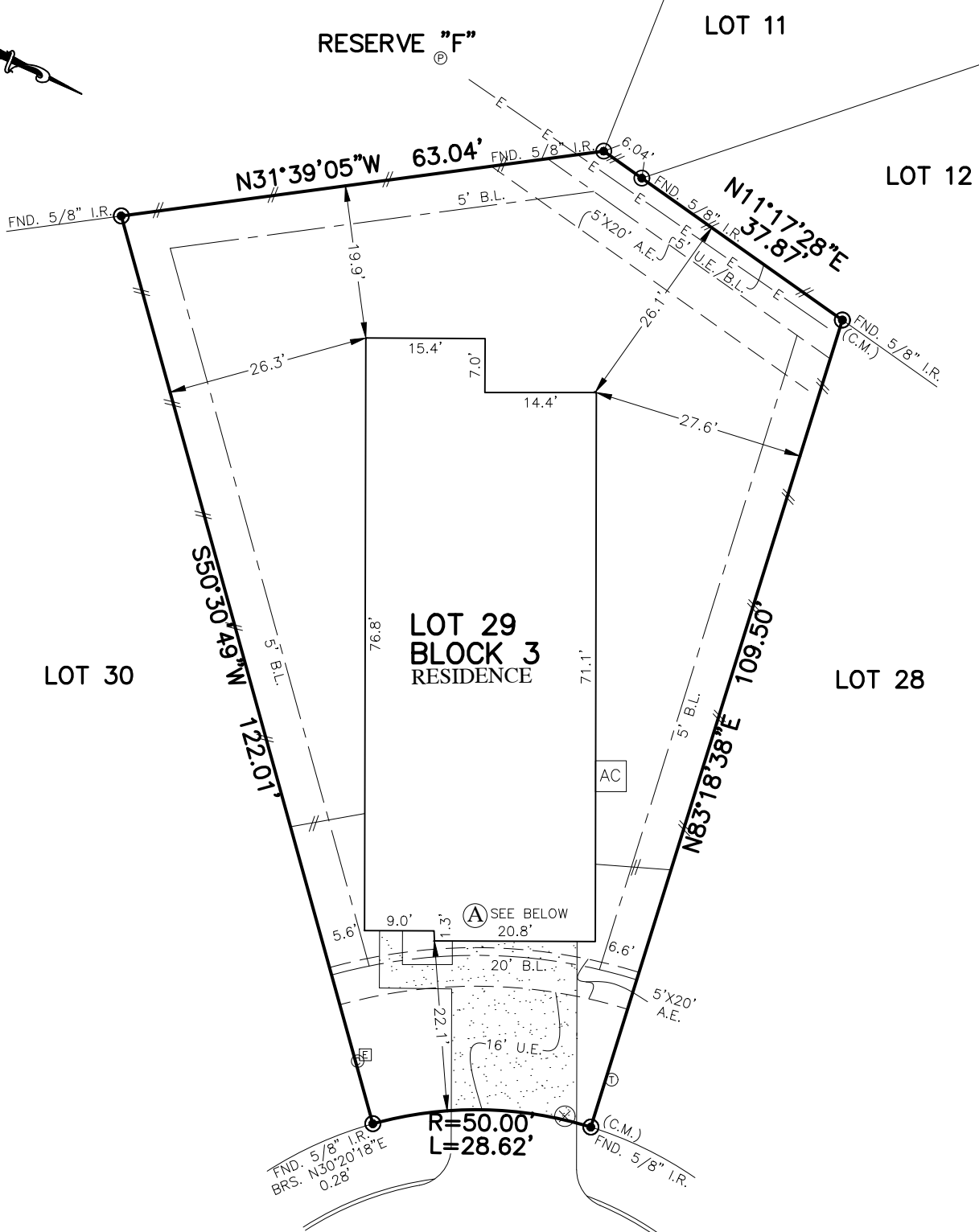

FLATWORK	B.L. BUILDING LINE	T.O.F. TOP OF FORM	U.V.E. UNOBSTRUCTED VISIBILITY EASEMENT	MANHOLE
PAVER	F.L. FRONT LOAD	U.E. UTILITY EASEMENT	M.A.C.C.E. MAINTENANCE & ACCESS EASEMENT	GRATE DRAIN
PROPERTY LINE	S.I. SWING IN	W.L.E. WATER LINE EASEMENT	ACC.E. ACCESS EASEMENT	PAD MOUNTED TRANSFORMER
BUILDING LINE	3C 3 CAR	STM.S.E. STORM SEWER EASEMENT	A.E. AERIAL EASEMENT	FIBER OPTIC
EASEMENT	G.B.L. GARAGE BUILDING LINE	S.S.E. SANITARY SEWER EASEMENT	D.E. DRAINAGE EASEMENT	TELEPHONE PEDESTAL
WOODEN FENCE	(B.G.) BUILDER GUIDELINES	R.O.W. RIGHT-OF-WAY	E.E. ELECTRIC EASEMENT	GAS METER
WROUGHT IRON FENCE	F.F. FINISHED FLOOR	P.A.E. PERMANENT ACCESS EASEMENT	WATER VALVE	CABLE PEDESTAL
OVERHEAD ELECTRIC	EXT. EXTENDED	P.U.E. PUBLIC UTILITY EASEMENT	FIRE HYDRANT	WATER METER
	PROP. PROPOSED	P.V.T. PRIVATE	MONUMENT	CLEANOUT
	C.M. CONTROL MONUMENT	I.R. IRON ROD	IP. IRON PIPE	
		FND. FOUND		



**A** RESIDENCE DOES NOT EXTEND INTO THE 5' X 20' AERIAL ESMT.

**PLAT OF SURVEY**  
SCALE: 1" = 20'

- NOTES:
1. ALL BEARINGS SHOWN HEREON ARE BASED ON THE SUBDIVISION PLAT AND CONTROLLING MONUMENTS SHOWN HEREON.
  2. SURVEYOR HAS NOT ABSTRACTED THE SUBJECT PROPERTY. ABSTRACTING BY TITLE COMPANY ONLY. ALL EASEMENTS, RESTRICTIONS AND OTHER MATTERS OF RECORD KNOWN TO SURVEYOR ARE SHOWN AND ARE BASED ON THE SUBDIVISION PLAT AND/OR TITLE REPORT. ALLPOINTS LAND SURVEY, LLC. IS NOT LIABLE FOR ANY DAMAGES DUE TO INFORMATION NOT PROVIDED TO SURVEYOR OR BUILDER PLACING ANY IMPROVEMENTS WITHIN A BUILDING LINE OR EASEMENT.
  3. ALL SET RODS ARE 5/8" I.R. WITH CAP MARKED "ALLPOINTS". ALL SET NAILS HAVE DISK ("SHINER") MARKED "ALLPOINTS".
  4. ALL FOUND IRON RODS HAVE "ELS" CAPS UNLESS OTHERWISE NOTED.
  5. SUBJECT TO APPLICABLE ITEMS LISTED IN SCHEDULE "B" OF TITLE COMMITMENT ISSUED BY FIRST AMERICAN TITLE GUARANTY CO. AND PARKWAY TITLE LLC UNDER G.F. No. TXHOU-25090018-CCS, EFFECTIVE 9/4/2025.

FOR: PABLO CORREA ETCHEGARAY	
ADDRESS: 271 BRAZEN FOREST TRAIL	
ALLPOINTS JOB#: CC434642	BY: AR
G.F.: TXHOU-25090018-CCS	
JOB:	
FLOOD ZONE: X SHADED	
COMMUNITY PANEL: 48339C0515G	
EFFECTIVE DATE: 08/18/2014	
LOMA: 22-06-2913A	DATE: 10/11/2022
"THIS INFORMATION IS BASED ON GRAPHIC PLOTTING. WE DO NOT ASSUME RESPONSIBILITY FOR EXACT DETERMINATION"	

LOT 29, BLOCK 3, BLACK OAK, SECTION 4, CABINET 0AA, SHEET 0445, MAP RECORDS, MONTGOMERY COUNTY, TX

I HEREBY CERTIFY THAT THIS PLAT REPRESENTS THE RESULTS OF A SURVEY MADE ON THE GROUND, ON THE 21ST DAY OF JULY, 2025.

*Jay Dean Canine*



© 2025, ALLPOINTS LAND SURVEY, LLC. All Rights Reserved.