

HOSKINS LAND SURVEYORS, INC.

14450 T.C. JESTER #222, HOUSTON, TEXAS 77014

PHONE 281-440-9236 FAX 281-893-9739

2011-52



Darlene Miller

ROSEHILL SEC 4 (UNRECORDED)

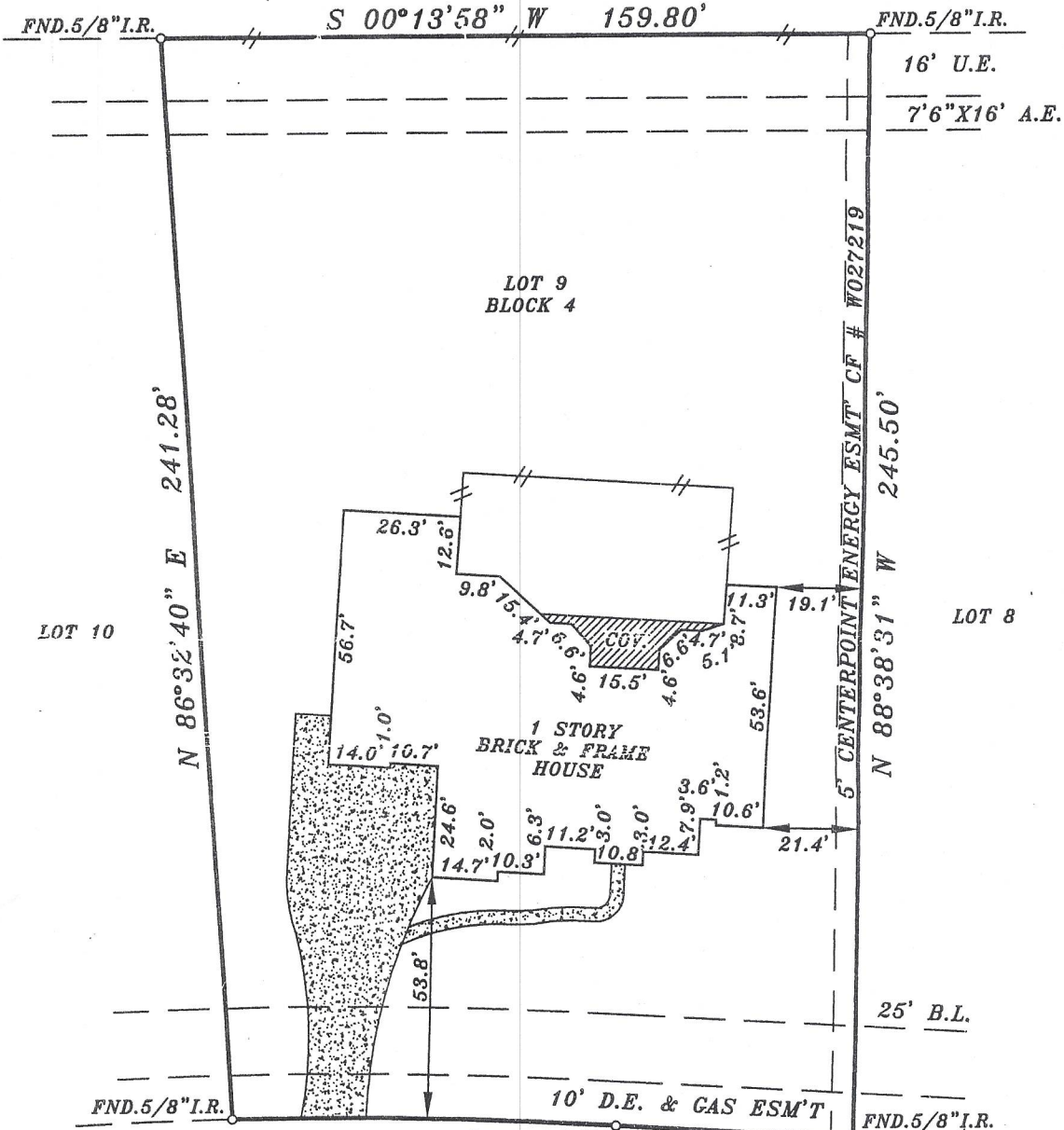

$R=1030.00'$ FND.5/8" I.R. $N 03^{\circ}20'29'' E$
 $L=86.23'$
 $CB=N 01^{\circ}25'02'' E$
 $C=86.23'$

TIMBERLAKE CREEK ROAD (PVT)
60' PERMANENT ACCESS ESM'T)

NOTE: BEARINGS ARE BASED ON RECORDED PLAT.

PROPERTY SUBJECT TO:

1. TO ANY AND ALL DEED RESTRICTIONS AND/OR COVENANTS OF RECORD. (SEE TITLE COMMITMENT, SCHEDULE B) HOSKINS LAND SURVEYORS, INC. ASSUMES NO RESPONSIBILITY FOR REVIEW OR INTERPRETATION OF ANY EXISTING RESTRICTIONS AND/OR COVENANTS.
2. RELIANT ENERGY AGREEMENT PER C.F. NO. W114873.

BY GRAPHIC PLOTTING ONLY, THE PROPERTY SHOWN HEREON DOES NOT LIE WITHIN THE DESIGNATED 100 YR. FLOOD PLAIN. NO DETERMINATION IS MADE AS TO WHETHER PROPERTY WILL OR WILL NOT ACTUALLY FLOOD.

FIRM PANEL NO. 480287 0205L

PLAT OF PROPERTY FOR
DARLENE M. MILLER

AT 22742 TIMBERLAKE CREEK ROAD

D. Miller
OAKS DRIVE (PVT)
60' PERMANENT ACCESS ESM'T)