

- CHAIN LINK
- WOOD FENCE 0.5' WIDE TYPICAL
- IRON FENCE
- BARBED WIRE
- EDGE OF ASPHALT
- EDGE OF GRAVEL
- CONCRETE
- COVERED AREA

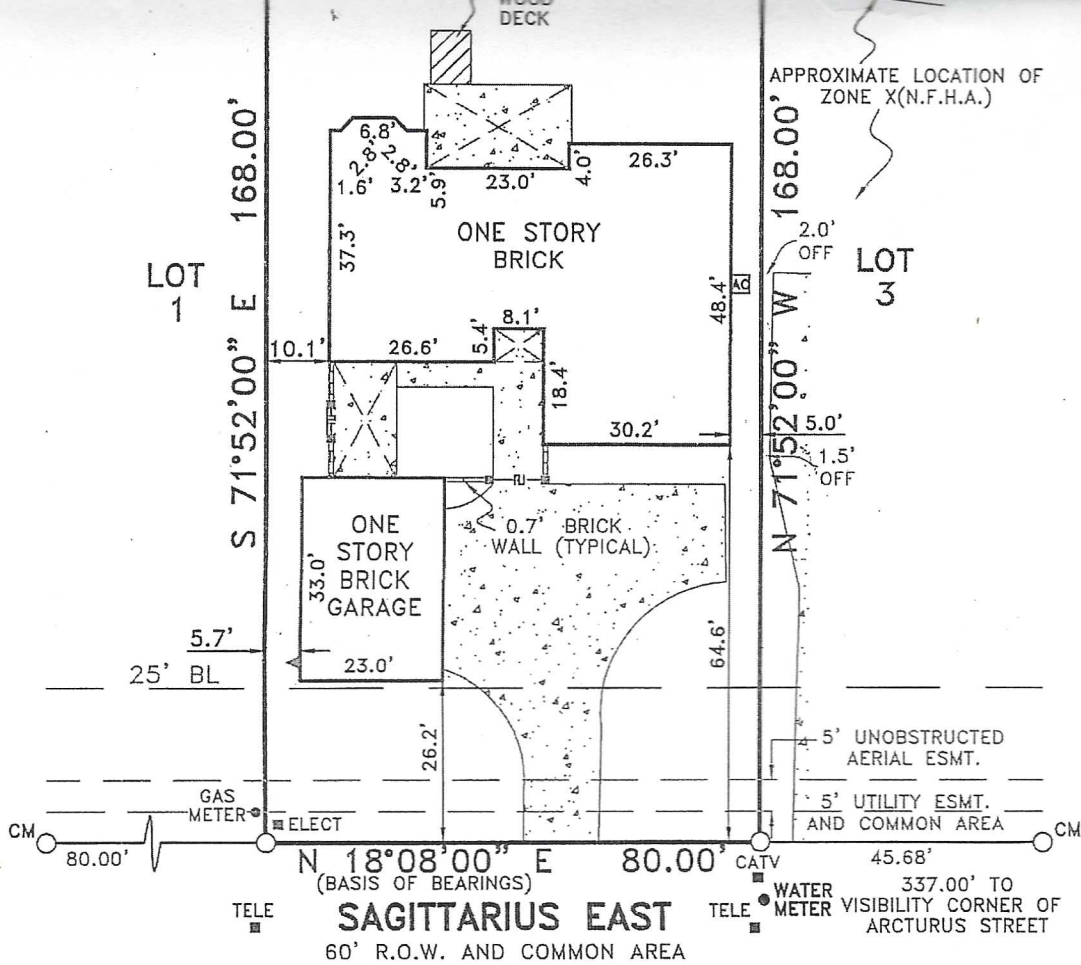

EXCEPTIONS:

NOTE: PROPERTY SUBJECT TO TERMS, CONDITIONS, AND EASEMENTS CONTAINED IN INSTRUMENT RECORDED IN CAB. A, SH. 40B, VOL. 753, PG. 630, VOL. 824, PG. 291, VOL. 877, PG. 673, C.F.NO(S). 9526305, 2002-051438, 2002-051439, 2002-051440, 2002-130959, 2003-005223, 2003-0005224, 2003-010512, 2004-038548, 2004-078542, 2004-082729, 2004-082730, 2004-108864, 2005-029070, 2005-127724, 2005-127725, 2006-030561, 2006-030564, 2007-007405, 2007-007406, 2007-026714, 2007-048084, 2007-113141, 2008-043056, 2008-046963, 2009-038491, 2009-038492, 2009-038493, 2009-088487, 2009-088488, 2012003862, 2012003863, 2012003864, 2012003869, 2012003871, 2012025540, 201204653, 2013025578 THRU 2013025586, 2013037192, 2013044728, 2013103064 THRU 2013103068

NOTES:

NOTE: BEARINGS, EASEMENTS AND BUILDING LINES ARE BY RECORDED PLAT UNLESS OTHERWISE NOTED.

FLOOD NOTE: According to the F.I.R.M. No. 48339C0225G, this property does lie in Zone X and does not lie within the 100 year flood zone. Except as shown.

This survey is made in conjunction with the information provided by Chicago Title Company. Use of this survey by any other parties and/or for other purposes shall be at user's own risk and any loss resulting from other use shall not be the responsibility of the undersigned. This is to certify that I have on this date made a careful and accurate survey on the ground of the subject property. The plat hereon is a correct and accurate representation of the property lines and dimensions as indicated; location and type of buildings are as shown; and EXCEPT AS SHOWN, there are no visible and apparent encroachments or protrusions on the ground.

Drawn By: RMG

Scale: 1" = 30'

Date: 09/17/14

GF No.: CTH-MONT-CTT14643324KS

Job No. 1410693

C.B.G. Surveying, Inc.

12025 Shiloh Road, Ste. 230
Dallas, TX 75228

P 214.349.9485

F 214.349.2216

Firm No. 10168800

www.cbgsfw.com

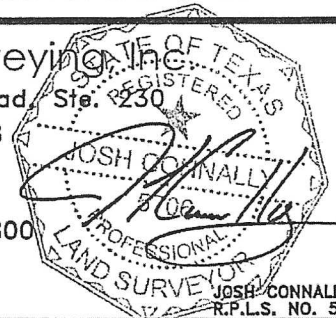

Accepted by: Christopher J. Clodder
Date: 12/7/21
Purchaser
Rich
Purchaser