

	FLATWORK PROPERTY LINE DE SURVEY LINE EASEMENT WORKING POINTS WORKING POINTS B.O.W. CHAIN LINK FENCE UTILITY UTILITY	B.L. BOUNDARY LINE C.B.L. GARAGE B.L. (INDICATED BY DASHES) B.O. BOUNDARY OR CENTERLINE P.P. FINISHED FLOOR EXTENDED B.O.W. BOUNDARY OR WAY TOP OF M.W. ELEV. ELEVATION	U.A. UTILITY EASEMENT W.L.E. WATER LINE EASEMENT S.S.R. SANITARY SEWER EASEMENT S.T.M.A. STORM SEWER EASEMENT P.A.B. PRIVATE ACCESS EASEMENT P.U.E. PUBLIC UTILITY EASEMENT P.V. PRIVATE P.N.D. PAVED DRIVE I.P. IRON PIPE	A.R. AERIAL EASEMENT E.B.E. EMBANKMENT EASEMENT E.L.E. ELEC. EASEMENT S.E. SEWER EASEMENT WATER VALVE FIRE HYDRANT MOVEMENT POWER POLE	LIGHT POLE ELECTRIC BOX FIBER OPTIC TELEPHONE PESTAL CABLE PEDESTAL WATER METER GUY ANCHOR	MANHOLE GRATE DRAIN PAD MOUNTED TRANSFORMER MANHOLE & INLET PILE
--	--	--	--	---	--	--

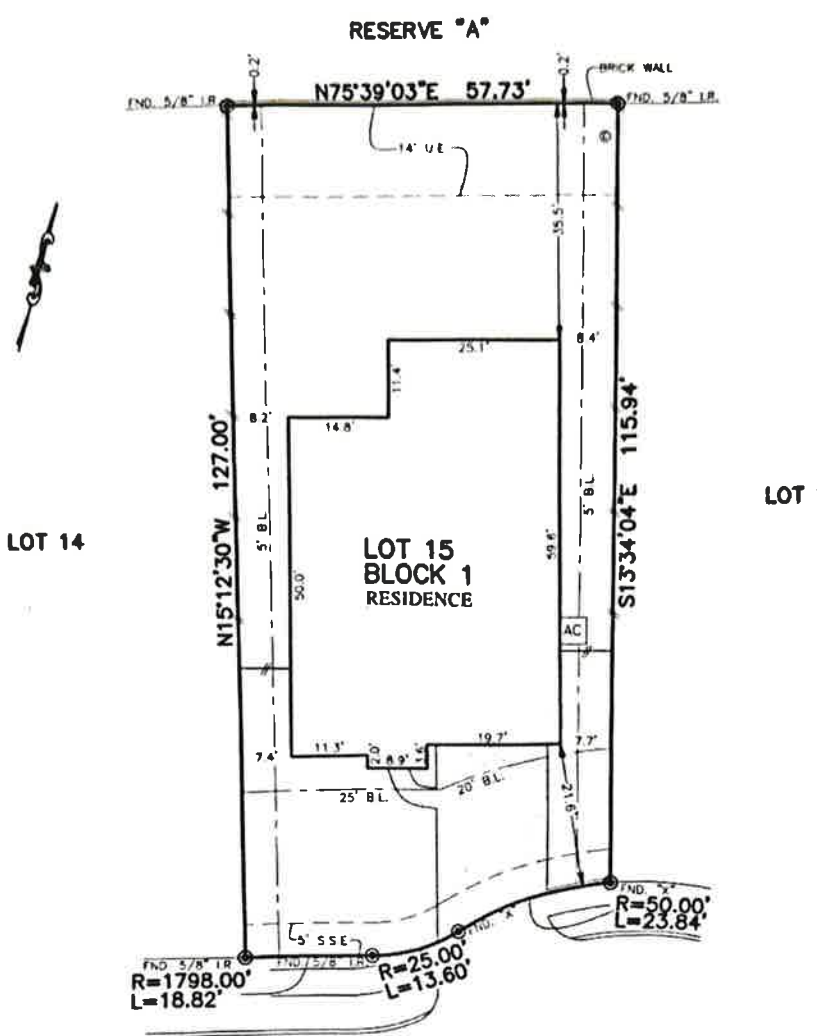

NOTES

1. ALL BEARINGS SHOWN HEREON ARE BASED ON THE RECORDED PLAT
2. ALLPOINTS LAND SURVEY, INC. IS NOT LIABLE FOR ANY DAMAGES DUE TO INFORMATION NOT PROVIDED TO SURVEYOR OR BUILDER PLACING ANY IMPROVEMENTS WITHIN A BUILDING LINE OR EASEMENT
3. SUBJECT TO APPLICABLE RESTRICTIVE COVENANTS LISTED IN ITEM 1, SCHEDULE "B" OF TITLE COMMITMENT ISSUED BY CALATLANTIC TITLE INSURANCE CO. UNDER G.F. No. 114628-000143
4. AGREEMENT FOR UNDERGROUND ELECTRIC SERVICE PER C.F. No. 2017-531320

FOR: WILFREDO RODRIGUEZ, JR.
ADDRESS: 2006 NEW SUNRISE TRAIL
ALLPOINTS JOB#: LH165764 BY: BM
G.F.: 114628-000143
JOB:

**LOT 15, BLOCK 1,
MIRAMESA, SECTION 6,
FILM CODE No. 683756, MAP RECORDS,
HARRIS COUNTY, TEXAS**

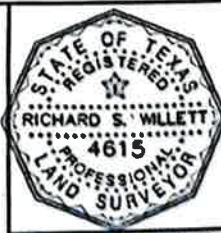

FLOOD ZONE: X SHADED
COMMUNITY PANEL:
48201C0415M
EFFECTIVE DATE: 10/16/2013
LOMR: 18-06-0205A DATE: 12/1/2017

I HEREBY CERTIFY THAT THIS PLAT REPRESENTS THE RESULTS OF A SURVEY MADE ON THE GROUND, ON THE 14TH DAY OF FEBRUARY, 2019

ASW