

UTILITY	1. ELECTRIC	2. TELEPHONE	3. GAS	4. WATER	5. SEWER	6. RAIN	7. FLOOD	8. OTHER
PROPERTY LINE	1. 1/4" DASH	2. 1/8" DASH	3. 3/16" DASH	4. 1/4" DASH	5. 5/16" DASH	6. 3/8" DASH	7. 1/2" DASH	8. 5/8" DASH
BUILDING LINE	1. 1/4" DASH	2. 1/8" DASH	3. 3/16" DASH	4. 1/4" DASH	5. 5/16" DASH	6. 3/8" DASH	7. 1/2" DASH	8. 5/8" DASH
ENCLOSURE	1. 1/4" DASH	2. 1/8" DASH	3. 3/16" DASH	4. 1/4" DASH	5. 5/16" DASH	6. 3/8" DASH	7. 1/2" DASH	8. 5/8" DASH
WALL	1. 1/4" DASH	2. 1/8" DASH	3. 3/16" DASH	4. 1/4" DASH	5. 5/16" DASH	6. 3/8" DASH	7. 1/2" DASH	8. 5/8" DASH
FOUNDATION	1. 1/4" DASH	2. 1/8" DASH	3. 3/16" DASH	4. 1/4" DASH	5. 5/16" DASH	6. 3/8" DASH	7. 1/2" DASH	8. 5/8" DASH
CEILING	1. 1/4" DASH	2. 1/8" DASH	3. 3/16" DASH	4. 1/4" DASH	5. 5/16" DASH	6. 3/8" DASH	7. 1/2" DASH	8. 5/8" DASH
FLOOR	1. 1/4" DASH	2. 1/8" DASH	3. 3/16" DASH	4. 1/4" DASH	5. 5/16" DASH	6. 3/8" DASH	7. 1/2" DASH	8. 5/8" DASH
ROOF	1. 1/4" DASH	2. 1/8" DASH	3. 3/16" DASH	4. 1/4" DASH	5. 5/16" DASH	6. 3/8" DASH	7. 1/2" DASH	8. 5/8" DASH
FOUNDATION	1. 1/4" DASH	2. 1/8" DASH	3. 3/16" DASH	4. 1/4" DASH	5. 5/16" DASH	6. 3/8" DASH	7. 1/2" DASH	8. 5/8" DASH
CEILING	1. 1/4" DASH	2. 1/8" DASH	3. 3/16" DASH	4. 1/4" DASH	5. 5/16" DASH	6. 3/8" DASH	7. 1/2" DASH	8. 5/8" DASH
FLOOR	1. 1/4" DASH	2. 1/8" DASH	3. 3/16" DASH	4. 1/4" DASH	5. 5/16" DASH	6. 3/8" DASH	7. 1/2" DASH	8. 5/8" DASH
ROOF	1. 1/4" DASH	2. 1/8" DASH	3. 3/16" DASH	4. 1/4" DASH	5. 5/16" DASH	6. 3/8" DASH	7. 1/2" DASH	8. 5/8" DASH

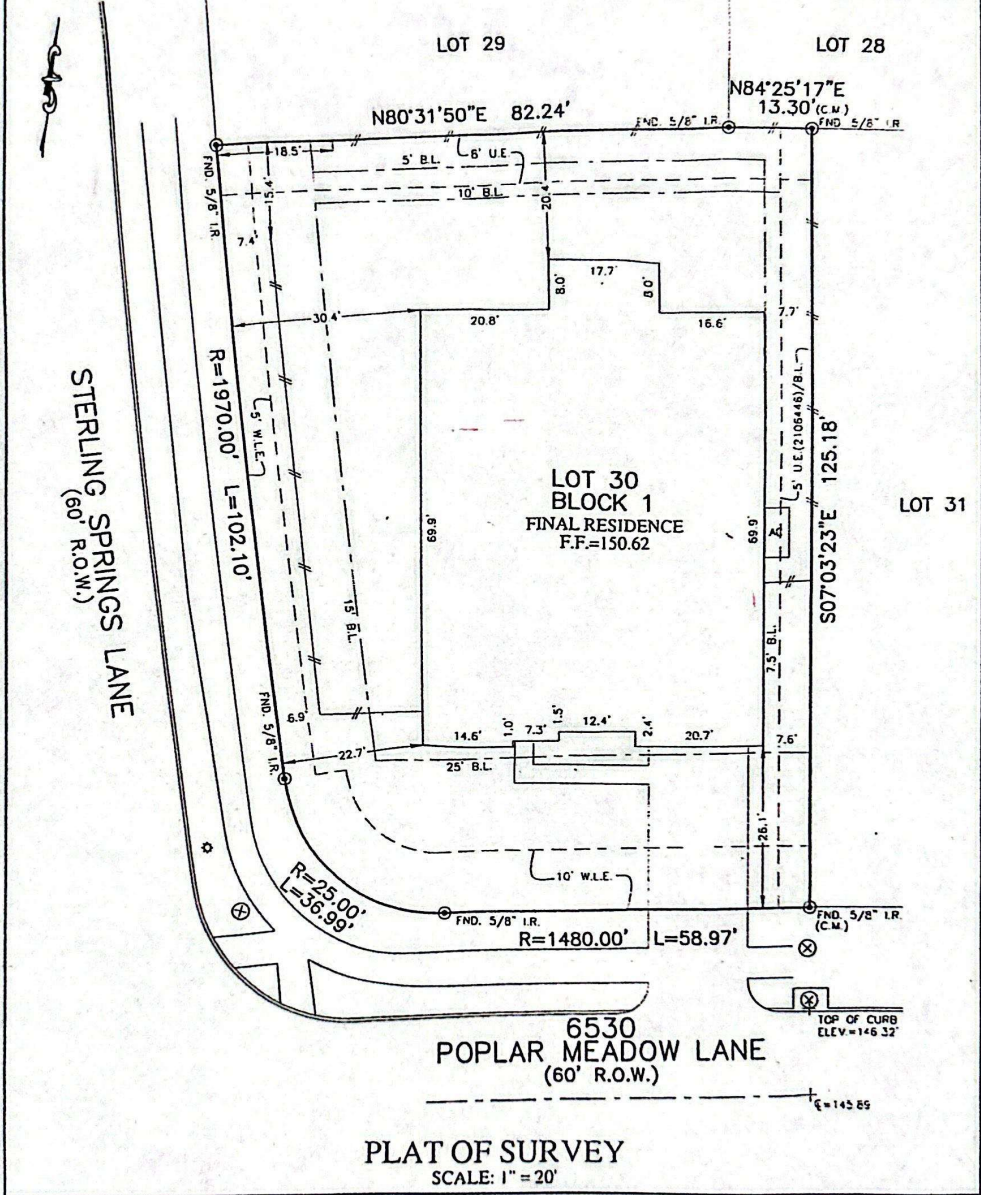

PLAT OF SURVEY  
SCALE: 1" = 20'

NOTES  
 1. ALL BEARINGS SHOWN HEREON ARE BASED ON THE RECORDED PLAT.  
 2. ALLPOINTS LAND SURVEY, INC. IS NOT LIABLE FOR ANY DAMAGES DUE TO INFORMATION NOT PROVIDED TO SURVEYOR OR EULER PLACING ANY IMPROVEMENTS WITHIN A BUILDING LINE OR EASEMENT.  
 3. ALL SET RODS ARE 5/8" I.R. WITH YELLOW CAP MARKED "ALLPOINTS SURVEY".  
 4. ALL FOUND IRON RODS ARE CAPPED WITH PLASTIC CAPS MARKED "E.C." UNLESS OTHERWISE NOTED.  
 5. SUBJECT TO APPLICABLE RESTRICTIVE COVENANTS LISTED IN ITEM 10-A, SCHEDULE "B" OF TITLE COMMITMENT ISSUED BY LENAP T.L.E. INC UNDER OF NO. 114672-C16185.  
 6. FLOOD INFORMATION IS PER CITY OF KATY.  
 7. ALL ELEVATIONS SHOWN HEREON ARE BASED ON NAVD83.

FOR: ELLEN MARIE HASKETT AND  
 MARTIN ERNST HASKETT  
 ADDRESS: 6530 POPLAR MEADOW  
 LANE  
 ALLPOINTS JOB#: LH281960 BY: CBG  
 G.F.: 114628-016188  
 JOB:  
 FLOOD ZONE: X SHADED  
 COMMUNITY PANEL: 48473C0375E  
 EFFECTIVE DATE: 02/18/2009  
 LOMR: 15-06-1824P DATE: 4/22/2016  
 LOMA: 20-06-3142A DATE: 9/23/2020

LOT 30, BLOCK 1,  
 FALLS AT GREEN MEADOWS, SECTION 9,  
 C.F. NO. 2100735, OFFICIAL PUBLIC RECORDS,  
 WALLER COUNTY, TEXAS

I HEREBY CERTIFY THAT THIS PLAT REPRESENTS THE  
 RESULTS OF A SURVEY MADE ON THE GROUND, ON THE 21-  
 DAY OF AUGUST, 2022.

*JDC*

