

THIS PROPERTY IS NOT LOCATED IN
 THE 100 YEAR FLOOD PLAN & IS
 IN INSURANCE RATE MAP ZONE X
 AS PER MAP 48032C0289J
 DATED 06/05/89

SCALE: 1" = 100'

LEGEND

- BL.....BUILDING LINE
- U.E.....UTILITY EASEMENT
- W.L.E.....WATER LINE EASEMENT
- X-.....BARBED WIRE FENCE
- O-.....CHAIN LINK FENCE
- ◇-.....IRON FENCE
- //-.....WOOD FENCE

REMINDER OF WEST 2,075.08 ACRES
 FRANCIS MOORE LEAUGE, ABSTRACT
 BRAZORIA COUNTY, TX. NO.100

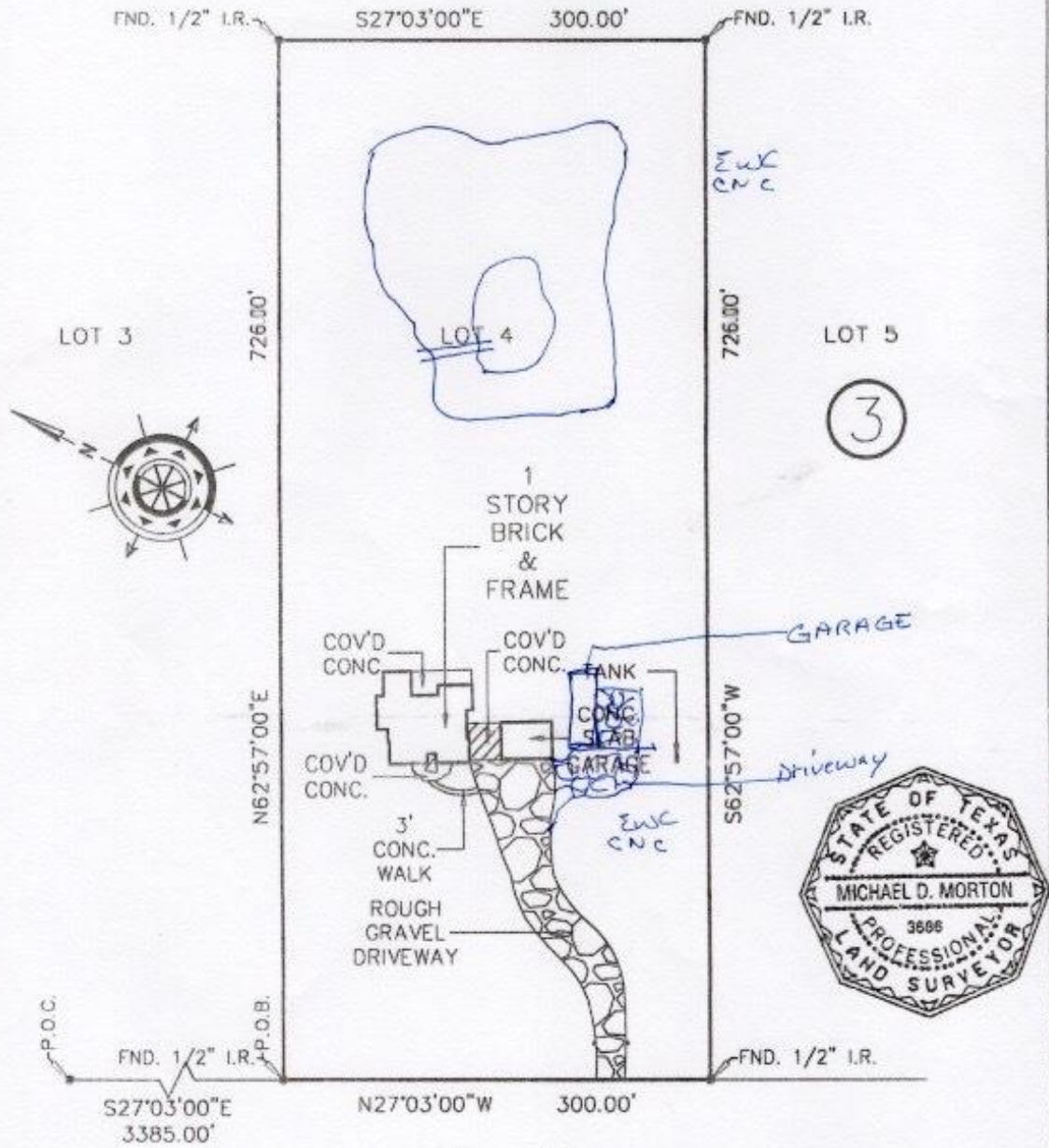

CR. 511
 (60' R.O.W.)

I, MICHAEL D. MORTON, A REGISTERED PROFESSIONAL LAND SURVEYOR IN THE STATE OF TEXAS, DO HEREBY CERTIFY THAT THE PLAT HEREON CORRECTLY REPRESENTS THE RESULTS OF AN ACTUAL SURVEY MADE ON THE GROUND UNDER MY DIRECTION AND THAT THERE ARE NO ENCROACHMENTS EXCEPT AS SHOWN.