

PROBSTFELD & ASSOCIATES

PROFESSIONAL LAND SURVEYORS

515 Park Grove, Suite 102 Katy, Texas 77450 Office (281) 829-0034 Fax (281) 829-0233



Stone Gate, Section Sixteen
(FC # 535251 HCMR)

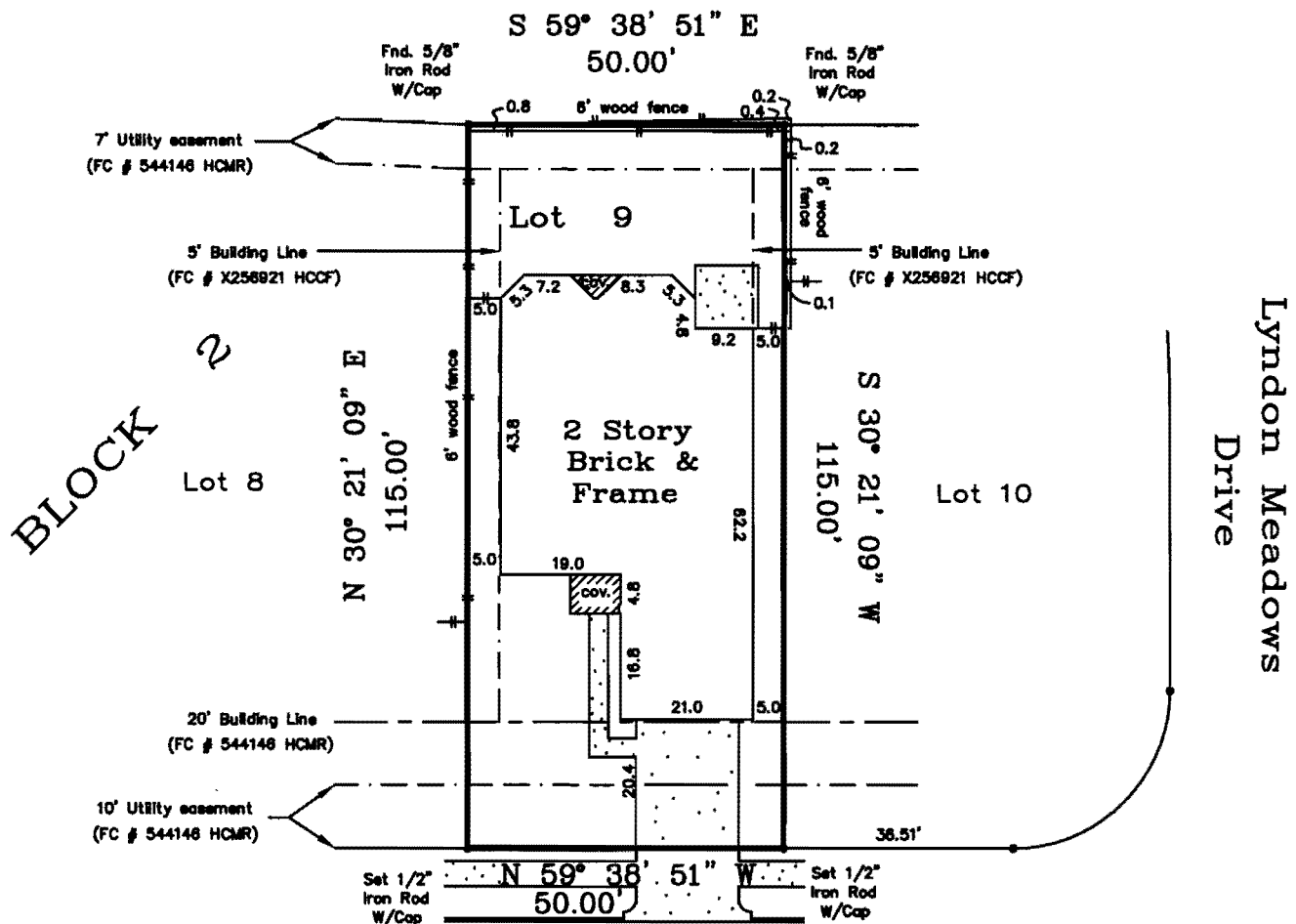

Mallory Bridge Drive
50' PRIVATE

Billy Bickham
Michele Bickham

Lender: Hometrust Mortgage Company

Lot subject to an electrical service agreement with CenterPoint Energy Houston Electric, LLC filed for record under Harris County Clerk's File No. X345724.

NOTE: All bearings are referenced to the recorded plat unless otherwise noted.

Surveyor has not abstracted property. This survey has been prepared based upon information provided by the title company. No independent investigation of the accuracy of the title company's work has been performed by the surveyor. Zoning ordinances and zoning building set back lines (IF ANY) are not shown.

PLAT OF PROPERTY FOR:

Billy Bickham & Michele C. Bickham
at 16706 Mallory Bridge Drive
Lot 9 Block 2
Stone Gate, Section Eighteen
Film Code No. 544146 of the Map Records of
Harris County, Texas
Scale: 1" = 30'
Date: 9/28/05 Revised: 5/10/06

I hereby certify that the above plat correctly represents the facts found at the time of the survey made on the ground under my supervision, and there are no apparent encroachments at the time of this survey, unless shown or noted otherwise.



This Property does not lie within the designated 100 year flood plain.

Panel No. 480287 0420 K
Zone: X Date: 4/20/00

Located by graphic plotting only, not responsible for actual location.

This survey was performed in accordance with Title Commitment
Provided by: Texas American Title Company
GF# 250-06-5008 (2/23/2006)

[Signature]
MATHEW J. PROBSTFELD
Registered Professional Land Surveyor
State of Texas No. 4985
Job # 249-885