

PENELOPE/MALONE AREA

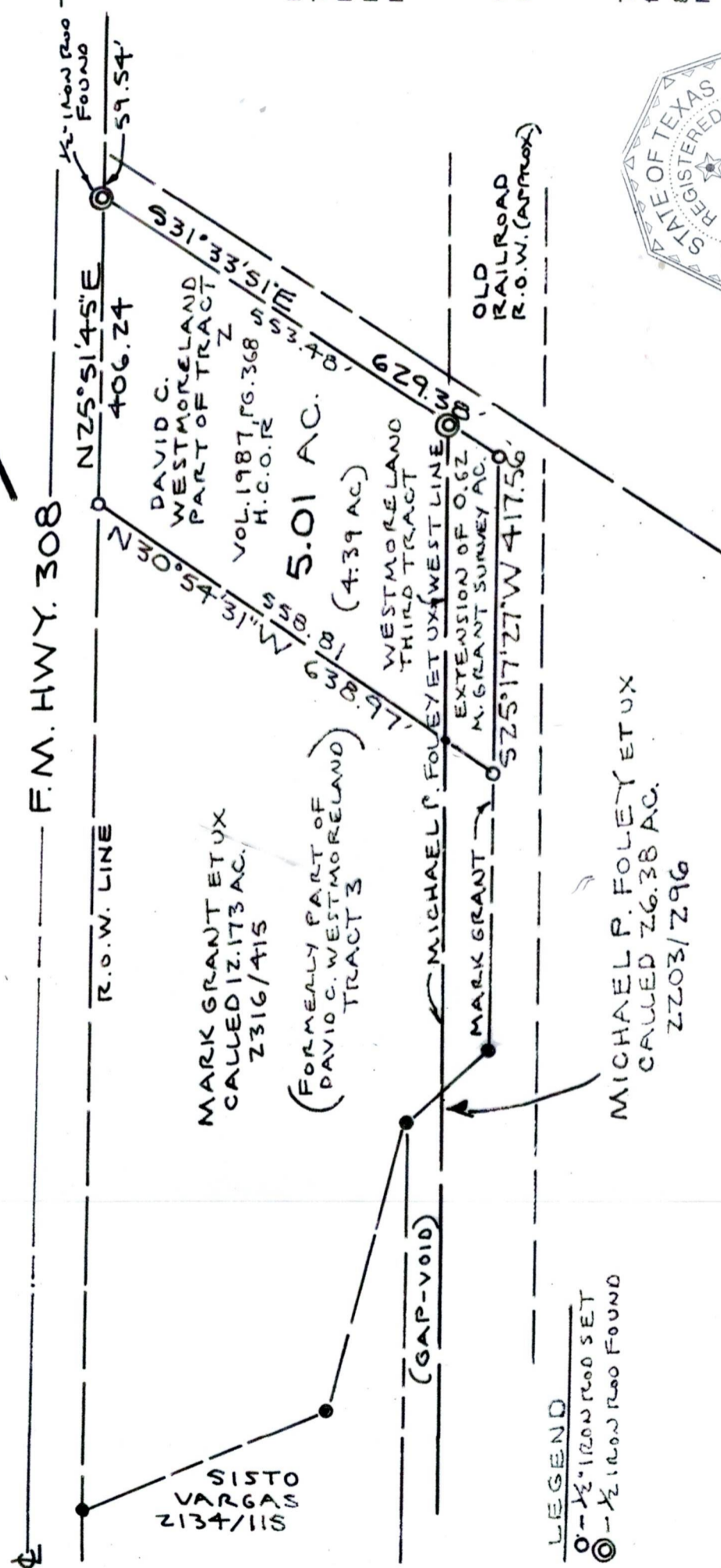

**PLAT**  
 5.01 ACRES TRACT  
 TYLER CO. SCHOOL LAND A-893  
 PENELOPE/MALONE AREA  
 HILL COUNTY, TEXAS

Being the residue of that Tract 2 and Tract 3 described in the deed recorded in Vol. 1987, Pg. 368, Official Records of Hill County, Texas (H.C.O.R.)  
 Note: Mark Grant et ux and David C. Westmoreland overlap the Micjhael Foley et ux as shown on he plat hereon

Owner: David C. Westmoreland  
 Property Address: TBD FM Hwy.308  
 Penelope, Texas

The plat hereon represents the facts found from that survey made on the ground under my supervision. Dated November 10, 2025

*Mark D Haney*  
 Mark D. Haney, R.P.L.S. No. 5841  
 HANEY SURVEYING SERVICES  
 P.O. BOX 2387- mailing address  
 2023 Flamingo Road Crystal Beach, Texas  
 Office No. 254/562-6954  
 Email- markhaney58@yahoo.com



**LEGEND**  
 ○ - 1/2\"

TYLER CO. SCHOOL LAND A-893