

SCALE: 1" = 30'

ACCORDING TO THE MAP OR PLAT THEREOF RECORDED  
IN VOLUME 43, PAGE 32, OF THE MAP RECORDS  
OF HARRIS COUNTY, TEXAS

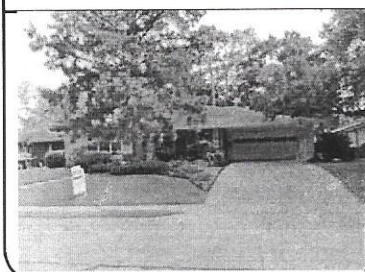
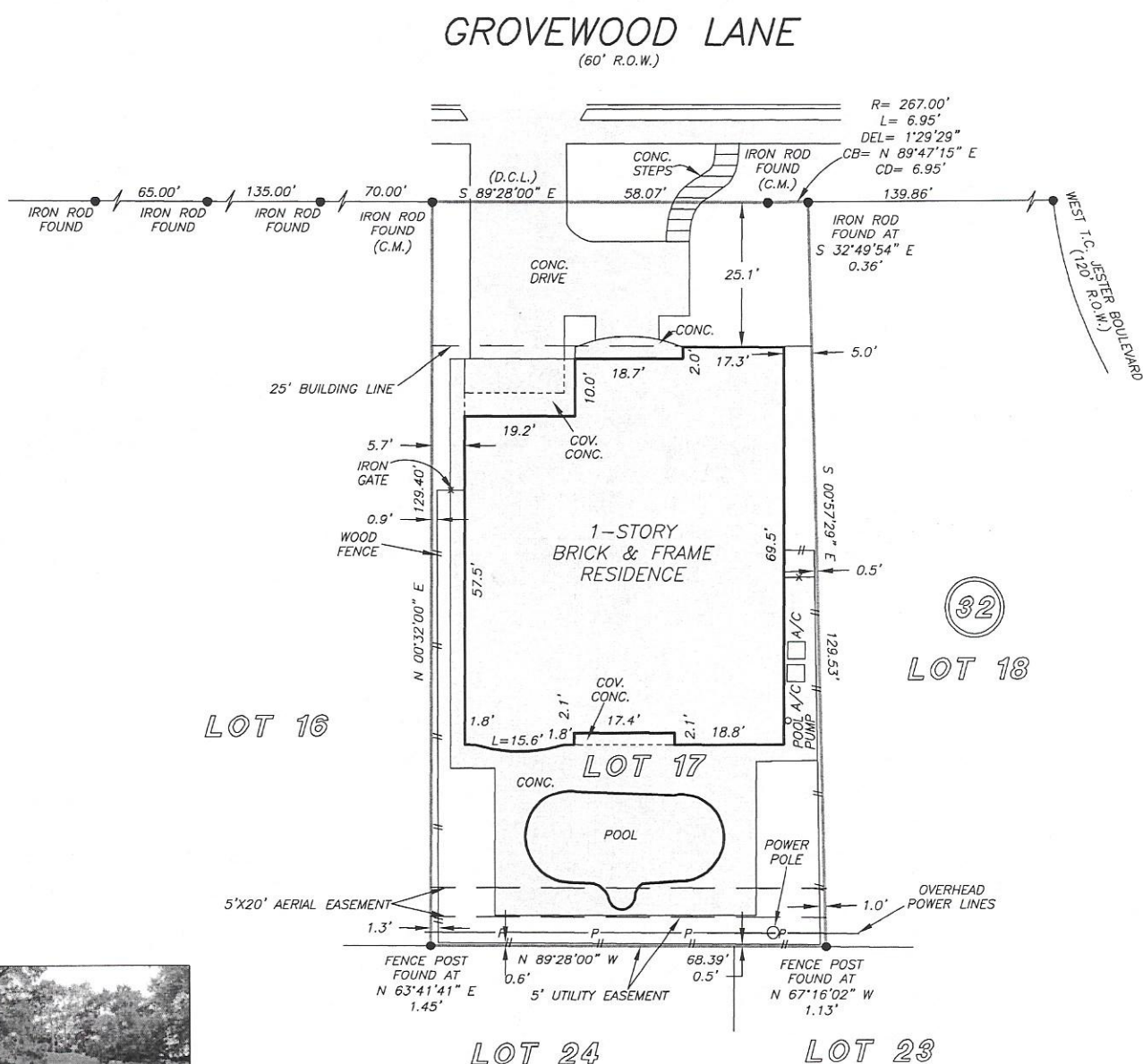

Mark Money  
Tonja Money

01/10/2026, 08:49:01 AM CST

01/10/2026, 08:39:15 AM CST

THIS PROPERTY LIES WITHIN THE  
100 YEAR FLOOD PLAIN AS PER FIRM  
PANEL NO. 48201C 0670 L  
MAP REVISION: 06/18/07  
ZONE AE  
BASED ONLY ON VISUAL EXAMINATION OF MAPS.  
INACCURACIES OF FEMA MAPS PREVENT EXACT  
DETERMINATION WITHOUT DETAILED FIELD STUDY

A SUBSURFACE INVESTIGATION  
WAS BEYOND THE SCOPE OF THIS SURVEY

D.C.L. = DIRECTIONAL CONTROL LINE  
RECORD BEARING: VOLUME 43, PAGE 32 H.C.M.R.

DRAWN BY: JZ

I HEREBY CERTIFY THAT THIS SURVEY WAS MADE ON THE GROUND, THAT THIS PLAT CORRECTLY REPRESENTS THE FACTS FOUND AT THE TIME OF SURVEY AND THAT THERE ARE NO ENCROACHMENTS APPARENT ON THE GROUND, EXCEPT AS SHOWN HEREON. THIS SURVEY IS CERTIFIED FOR THIS TRANSACTION ONLY AND ABSTRACTING PROVIDED IN THE ABOVE REFERENCED TITLE COMMITMENT WAS RELIED UPON IN PREPARATION OF THIS SURVEY.

TERRANCE MISH  
PROFESSIONAL LAND SURVEYOR  
NO. 4981  
JOB NO. 12-05553  
JUNE 05, 2012

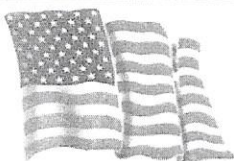

DEL FULLEN  
713-522-5700

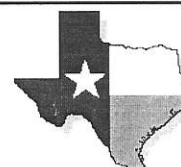

**PRECISION**  
surveyors

1-800-LANDSURVEY  
www.precisionsurveyors.com

281-496-1586 FAX 281-496-1867  
950 THREADNEEDLE STREET SUITE 150 HOUSTON, TEXAS 77079

210-829-4941 FAX 210-829-1555  
1777 NE LOOP 410 SUITE 600 SAN ANTONIO, TEXAS 78217