

HELEN RAE COPELAND
(VOL. 1850, PG. 1578, F.B.C.O.R.)

S 59°26'53" E 66.50'

Reviewed and accepted

X *Darrell Rother*
X *12/28/15*

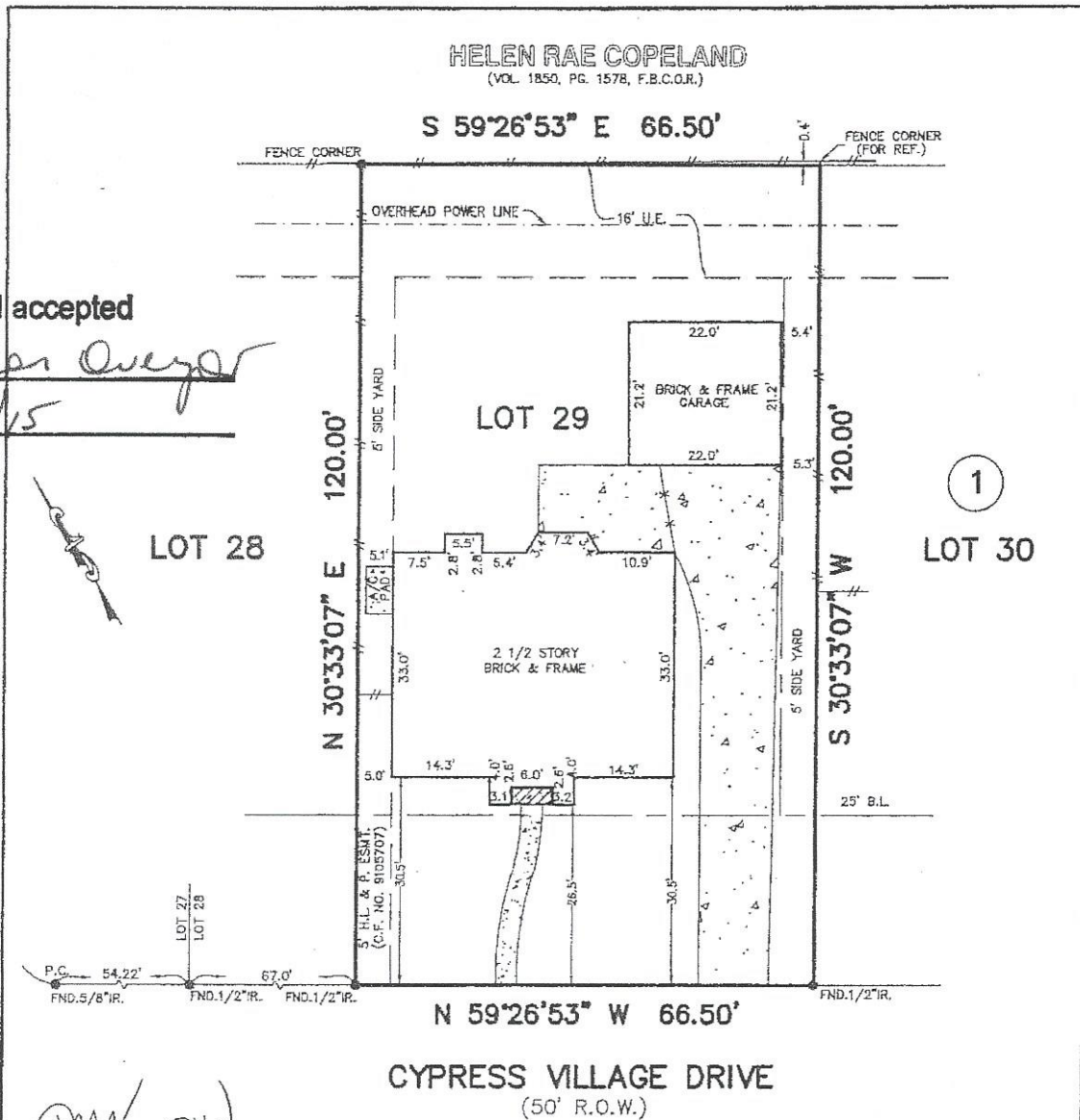

Om Dw

NOTES:

- 1.) SUBJECT TO APPLICABLE RESTRICTIVE COVENANTS LISTED IN ITEM No. 1, SCHEDULE "B" OF TITLE COMMITMENT ISSUED BY HOUSTON TITLE COMPANY UNDER G.F. NO. 02100825.
- 2.) H.L. & P. AGREEMENT IN VOL. 2266, PG. 35, F.B.C.D.R.
- 3.) SUBJECT TO THE ZONING ORDINANCES BY THE CITY OF SUGAR LAND, TEXAS.
- 4.) A/C PAD INTO THE ESMT. AS SHOWN.

- ABSTRACTING BY TITLE COMPANY.
- ALL BEARINGS SHOWN ARE REFERENCED PER RECORDED PLAT OF SAID SUBDIVISION.

LEGEND

- COVERED
- CONC.
- WOOD FENCE
- IRON FENCE

SCALE: 1" = 20'



PHONE: 713-468-7707
FAX: 713-468-8815

BEING LOT 29, BLOCK 1, OF
GREATWOOD VILLAGE, SECTION 2,
AS RECORDED IN SUDE NO. 1065/A & B,
OF THE PLAT RECORDS OF
FORT BEND COUNTY, TEXAS

I HEREBY CERTIFY THAT THIS PLAT REPRESENTS THE
RESULTS OF A SURVEY MADE ON THE GROUND UNDER
MY SUPERVISION.

Steven P. Brister (06-12-03)



SUBJECT PROPERTY IS NOT LOCATED IN A FEDERAL INSURANCE ADMINISTRATION DESIGNATED FLOOD HAZARD AREA & IS IN ZONE "X", MAP No. 48022B PANEL 0240 J, DATED: 01-03-97. This information is based on graphic plotting only. We do not assume responsibility for exact determination.

| | | |
|--|------------------------------|--------------------------|
| PURCHASER: DARRELL W. ROTH AND BRIDGET ROTH | | JOB No.: 03-69374 |
| ADDRESS: 6615 CYPRESS VILLAGE DRIVE, SUGAR LAND, TEXAS 77479 | | KEY MAP: 607-N |
| MORT. CO.: ALLIED HOME MORTGAGE | TITLE CO.: HOUSTON TITLE CO. | G.F. NO.: 02100825 |
| FIELD WORK: 06-11-03/PD | DRAFTING: 06-12-03/MIKE | FINAL CHECK: 06-12-03/AT |
| REV. DATE: -- | | |
| ALLTEX REALTY SERVICES · 9610 LONGPOINT ROAD, SUITE 150 · HOUSTON, TEXAS 77055 | | |

Darrell Rother