

T-47 RESIDENTIAL REAL PROPERTY AFFIDAVIT

Date: August 25, 2025

GF No. _____

Name of Affiant(s): Charlotte L Overley

Address of Affiant: 3102 Avenue S, Galveston, TX 77550

Description of Property: ABST 628 M B MENARD SUR N 46 FT OF LOT 8 & PT OF LOT 9 (3008-1) SE BLK 138 GALVESTON OUTLOTS

County Galveston, Texas

Date of Survey: May 30, 2001

"Title Company" as used herein is the Title Insurance Company whose policy of title insurance is issued in reliance upon the statements contained herein.

Before me, the undersigned notary for the State of Texas personally appeared Affiant(s) who after by me being duly sworn, stated:

1. I am an owner of the Property. (Or state other basis for knowledge by Affiant of the Property, such as lease, management, neighbor, etc. For example, "Affiant is the manager of the Property for the record title owners.")
2. I am familiar with the property and the improvements located on the Property.
3. I am closing a transaction requiring title insurance and the proposed insured owner or lender has requested area and boundary coverage in the title insurance policy(ies) to be issued in this transaction. I understand that the Title Company may make exceptions to the coverage of the title insurance as Title Company may deem appropriate. I understand that the owner of the property, if the current transaction is a sale, may request a similar amendment to the area and boundary coverage in the Owner's Policy of Title Insurance upon payment of the promulgated premium.
4. To the best of my actual knowledge and belief, since Date of the Survey, there have been no:
 - a. construction projects such as new structures, additional buildings, rooms, garages, swimming pools, deckings, or other permanent improvements or fixtures;
 - b. changes in the location of boundary fences or boundary walls;
 - c. construction projects on immediately adjoining property(ies) which construction occurred on or near the boundary of the Property;
 - d. conveyances, replattings, easement grants and/or easement dedications (such as a utility line) by any party affecting the Property.

EXCEPT for the following (If None, Insert "None" Below):

5. I understand that Title Company is relying on the truthfulness of the statements made in this Affidavit to provide the area and boundary coverage and upon the evidence of the existing real property survey of the Property. This Affidavit is not made for the benefit of any other parties and this Affidavit does not constitute a warranty or guarantee of the location of improvements.

6. I understand that I have no liability to Title Company should the information in this Affidavit be incorrect other than information that I personally know to be incorrect and which I do not disclose to the Title Company.

<p>I declare under penalty of perjury that the foregoing is true and correct.</p> <p>Signed:</p> <p><i>Charlotte L. Overlay</i></p> <p>_____ Affiant Charlotte L. Overlay</p>	<p>I declare under penalty of perjury that the foregoing is true and correct.</p> <p>Signed:</p> <p>_____</p> <p>Affiant</p>
--	--

SWORN AND SUBSCRIBED this 25th day of August, 2025

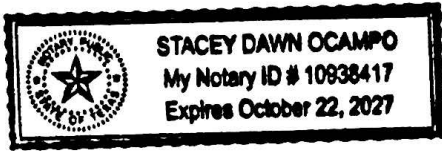

Stacey Dawn Ocampo

Notary Public
Stacey Dawn Ocampo

This property is not within the 100-Year Special Flood Hazard Area & is designated to be w/in FIRM Zone C, located on Panel 026-D, Community #485469, August 15, 1983.

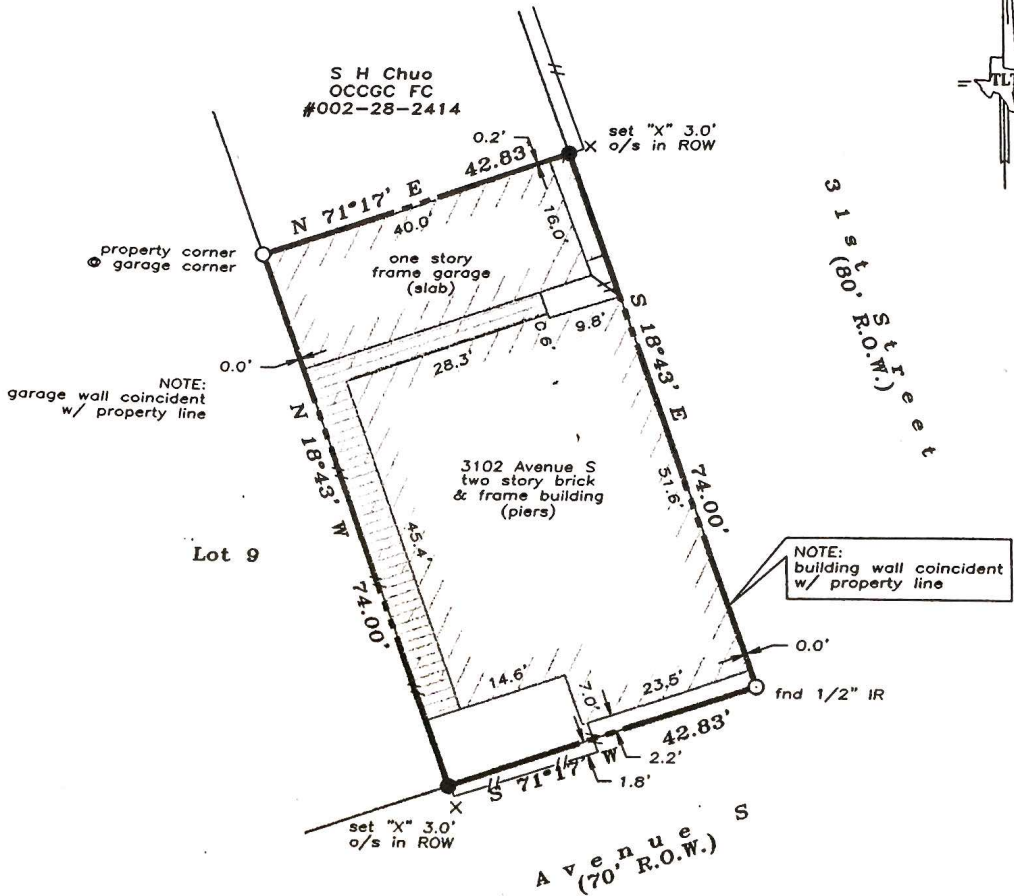

- NOTES:
- RECORD EASEMENTS, RESTRICTIONS, ROADWAYS, RIGHTS-OF-WAY, ETC. PROVIDED BY TITLE COMPANY ONLY
 - True ground distances shown
 - Bearings assumed on ROW 31st
 - Lot/Block references to plat, as per Sandusky, 1845

Scale: 1" = 20'

Don L. Overly

LAND TITLE SURVEY OF A TRACT OF LAND being the South 74 feet of Lot 8 in the Southeast Block of Outlot 138, in the City and County of Galveston, Texas.

Subject property: 3102 Avenue S Galveston County, Texas To Don L. Overly and Stewart Title Co., GF #01207358;

I hereby certify that this survey was made on the ground under my direct supervision and that this plat correctly represents the facts found at the time of the survey.



Laurence C. Wall

Laurence C. Wall
RPLS #4814
May 30, 2001