

ADDRESS: 24799 LITTLE JOHN CIRCLE  
 HOCKLEY, TEXAS 77447  
 BORROWER:

**52,244 SQ. FT.**  
**LOT 88**  
**CLEAR CREEK FOREST, SECTION 8**

ACCORDING TO THE MAP OR PLAT THEREOF RECORDED  
 IN VOLUME 238, PAGE 343 OF THE DEED RECORDS  
 OF WALLER COUNTY, TEXAS

NOTE: THIS SURVEY WAS PREPARED WITHOUT A TITLE COMMITMENT.  
 OTHER EASEMENTS AND/OR BUILDING LINES MAY AFFECT THIS TRACT.  
 NOTE: MAY BE SUBJECT TO DEED RESTRICTIONS AND/OR  
 ADDITIONAL GOVERNMENTAL BUILDING REQUIREMENTS.



THIS PROPERTY IS AFFECTED BY THE  
 100 YEAR FLOOD PLAIN AS PER FIRM  
 PANEL NO. 48473C 0100 E  
 MAP REVISION: 02/18/2009  
 ZONE AE  
 BASED ONLY ON VISUAL EXAMINATION OF MAPS.  
 INACCURACIES OF FEMA MAPS PREVENT EXACT  
 DETERMINATION WITHOUT DETAILED FIELD STUDY.

A SUBSURFACE INVESTIGATION  
 WAS BEYOND THE SCOPE OF THIS SURVEY

D.C.L. = DIRECTIONAL CONTROL LINE  
 RECORD BEARING: VOL. 238, PG. 343, W.C.D.R.

DRAWN BY: PR

I HEREBY CERTIFY THAT THIS SURVEY WAS MADE  
 ON THE GROUND, THAT THIS PLAT CORRECTLY  
 REPRESENTS THE FACTS FOUND AT THE  
 TIME OF SURVEY AND THAT THERE ARE NO  
 ENCROACHMENTS APPARENT ON THE GROUND,  
 EXCEPT AS SHOWN HEREON. THIS SURVEY IS  
 CERTIFIED FOR THIS TRANSACTION ONLY.

JAMES P. WALKOVIK  
 PROFESSIONAL LAND SURVEYOR  
 NO. 5971  
 JOB NO. 2025-10106  
 DECEMBER 02, 2025  
 REVISED: DECEMBER 4, 2025

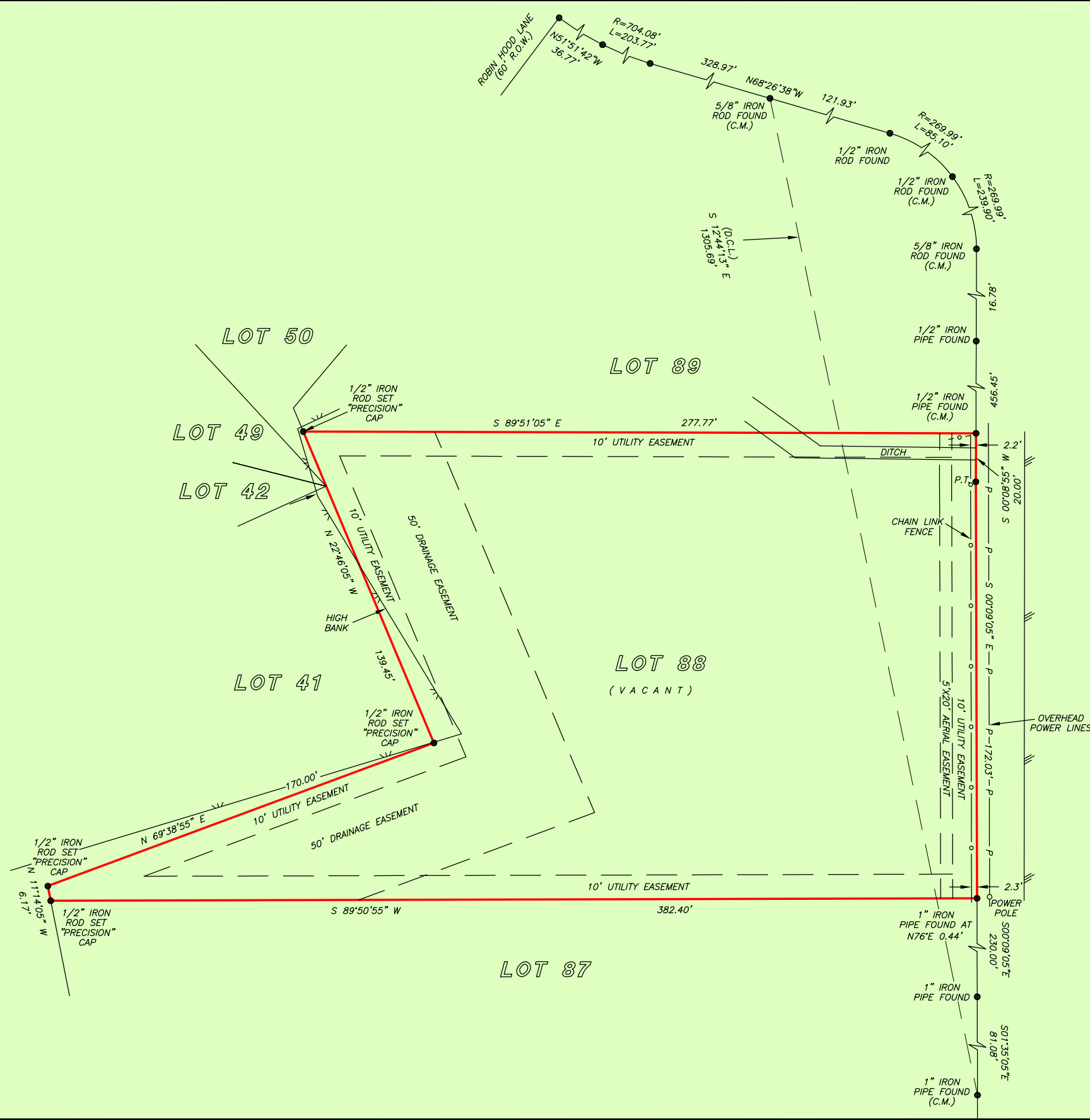
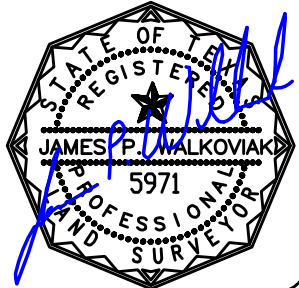

LITTLE JOHN CIRCLE  
 (60' R.O.W.)



**PRECISION**  
 surveyors

1-800-LANDSURVEY  
 www.precisionurveyors.com  
 281-496-1586 FAX 281-496-1867 210-829-4941 FAX 210-829-1555  
 950 THREADNEEDLE STREET SUITE 150 HOUSTON, TEXAS 77079 1777 NE LOOP 410 SUITE 600 SAN ANTONIO, TEXAS 78217  
 FIRM NO. 10063700