

This drawing is for illustration purposes only and is not intended to represent the exact location of what may actually be constructed. For the exact location of all improvements, please refer to the survey that will be furnished at closing.

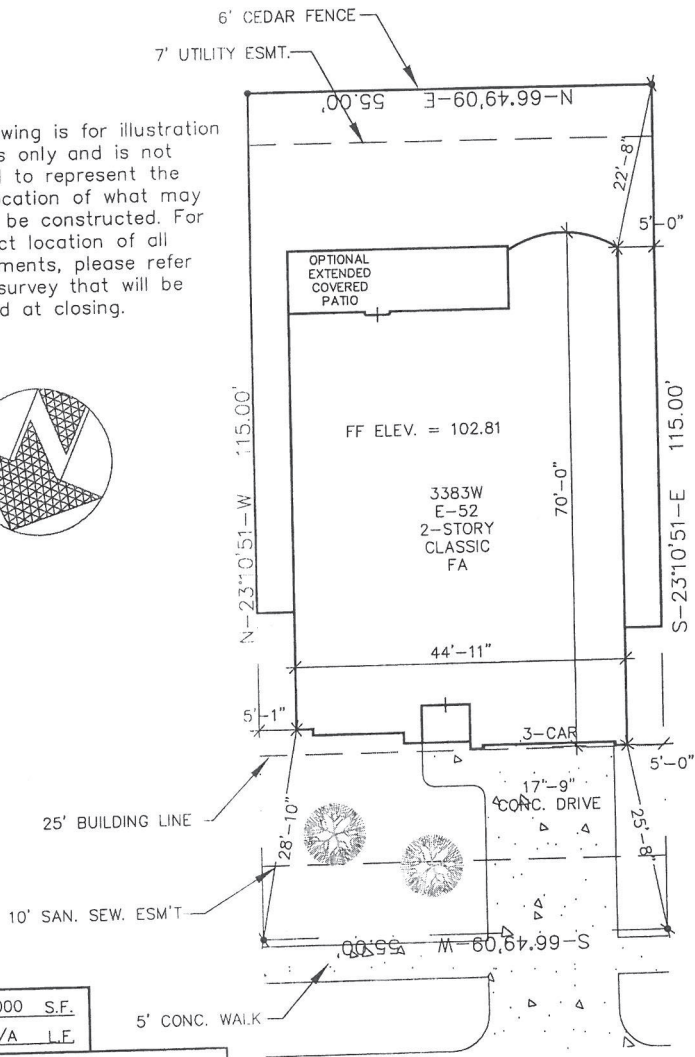
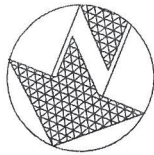

P/D/S 1000	S.F.
B/W+ N/A	L.E.
LOT SIZE=	6325 S.F.
BUILDING COVERAGE=	0.00 S.F.
CONCRETE COVERAGE=	0.00 S.F.
TOTAL=	0.00 S.F. 0.00 %

PARKWATER COVE COURT

PERRY HOMES DESIGN <small>© 2012 - PERRY HOMES™</small> ARCHITECTURE & INTERIORS P.O. BOX 34306 HOUSTON, TEXAS		Address: 4423 PARKWATER COVE COURT	
		Lot: 13	Block: 04
		Subdivision: SWEETBRIAR AT RIVERSTONE	
		City: FORT BEND COUNTY, TEXAS	
		Job Number: 490230	
		Scale: 1" = 20'-0"	
		Date: 03/13/12 rev. 04/27/12	
		SB130402	