

BOWDEN SURVEY CO.

BEING PROVIDED SOLELY FOR THE USE OF THE CURRENT PARTIES AND THAT NO LICENSE HAS BEEN OBTAINED OR APPLIED, TO COPY THE SURVEY EXCEPT AS IS NECESSARY IN CONJUNCTION WITH THE ORIGINAL TRANSACTION.

C LENGTH	RADIUS	DELTA ANGLE	CHORD BEARING	CHORD LENGTH
18.33'	20.00'	52°31'21"	N 66°03'06" W	17.70'

LINE	LINE BEARING	LENGTH
L1	N 87°41'06" E	10.83'

THORNTON OAKS LANE (PVT.)  
28' PERMANENT ACCESS EASEMENT (TYPE II)

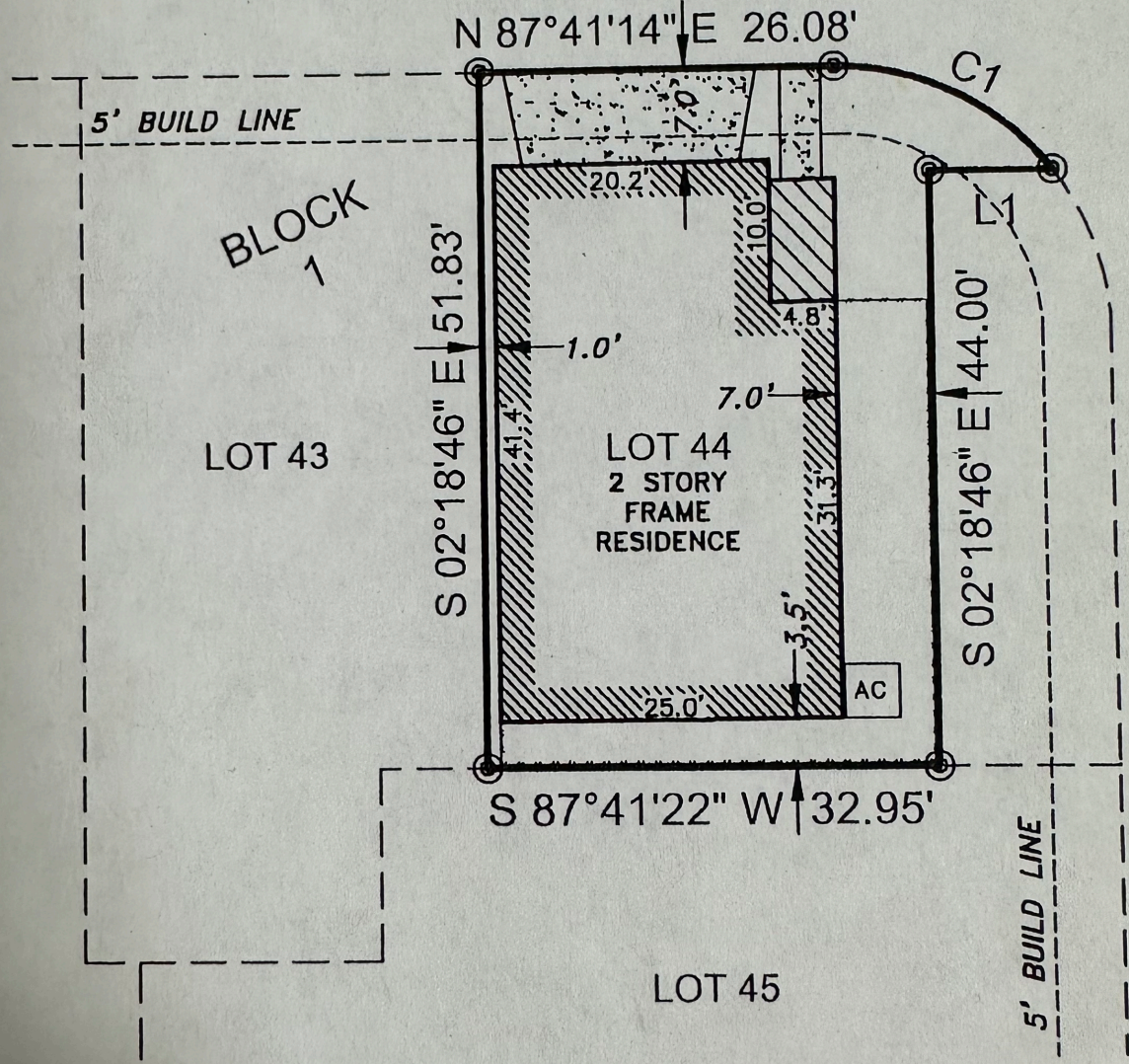

THORNTON GROVE (PVT.)  
28' PERMANENT ACCESS EASEMENT (TYPE II)

...covenants recorded in Film Code No. 673092 of the Map Records; and Clerk's File Nos. RP-2018-193311, 20150152618, RP-2016-81553, RP-... Morris County, Texas

...ent and rights in and to the party wall located on the insured property, by virtue of the fact that said wall is located partly on the above... adjoining property.

...ions, easements, covenants, restrictions and lien for assessments as shown in Restrictions recorded in Clerk's File No. RP-2018-193311, Rec... when taken with all Amendments and/or Supplements thereto. This lien being subordinate to all liens granted or created at the request... of monies advanced or to be advanced to purchased the Lot.

...ement(s) and/or building line(s) affecting the subject property as shown on Map or Plat recorded in Film Code No. 673092, Map or P...

...as set out in notes on face of plat; (per notes)  
...set out in notes on face of plat.

...to Lots 1 thru 14 and Lots 53 thru 59, Block 1 is provided for by a shared driveway only as shown on plat recorded in Film Code N...