

Mark Hagans Survey, A-408  
Leon County, Texas

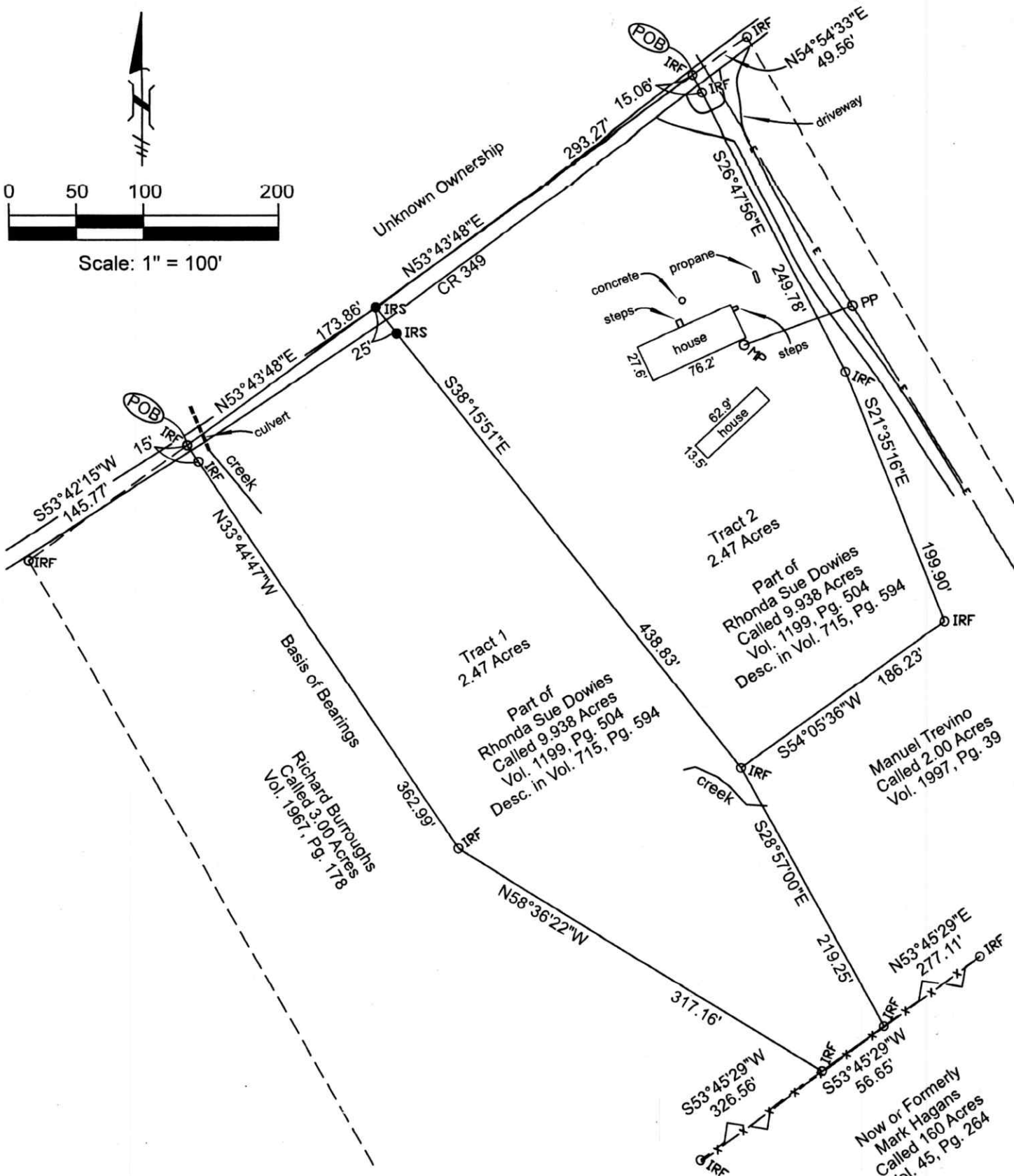
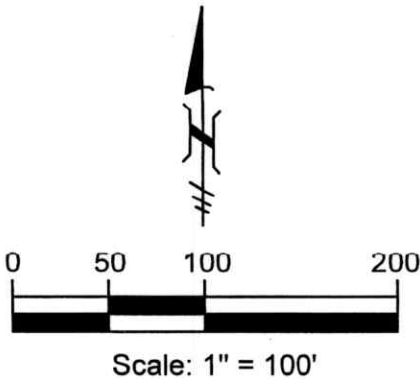

Legend

- IRS Set 1/2" Iron Rod (Capped "Goodwin Lasiter")
- IRF Found Iron Rod
- x-x-x-x-x- Wire Fence
- - - - - Adjoining Boundary (Approximate)
- E - Electric Line
- PP Power Pole
- MP Meter Pole
- POB Point of Beginning

I, Michael Peterson, certify that this survey represents the results of an on the ground survey made by me or under my supervision during July 2025.

  
Michael Peterson, R.P.L.S. 6648



The division of property by metes & bounds is subject to Local Government Code Chapter 212 & 232

RAYMOND SURVEY & MAPPING

202 W. Brazos Street, Groesbeck, Texas 76642  
mpeterson@glstexas.com 254-729-5750

Drawn By:  
PA

Chk'd By:  
MP

Date:  
08/14/2025

Job No.  
645917/25-94

Client

Rodney Burroughs

Partition Plat of a 4.94 Acre  
Tract in the Mark Hagans  
Survey, A-408, Leon County,  
Texas.

© 2025 Raymond Survey & Mapping  
TBPELS FIRM# 10110900

See attached fieldnotes

Title information was not provided at the time of survey