

# Building Sketch (Page - 1)

Borrower	N/A			
Property Address	11364 Majestic Dr			
City	Montgomery	County	Montgomery	State TX Zip Code 77316
Lender/Client	Sherry Lynne Walker			

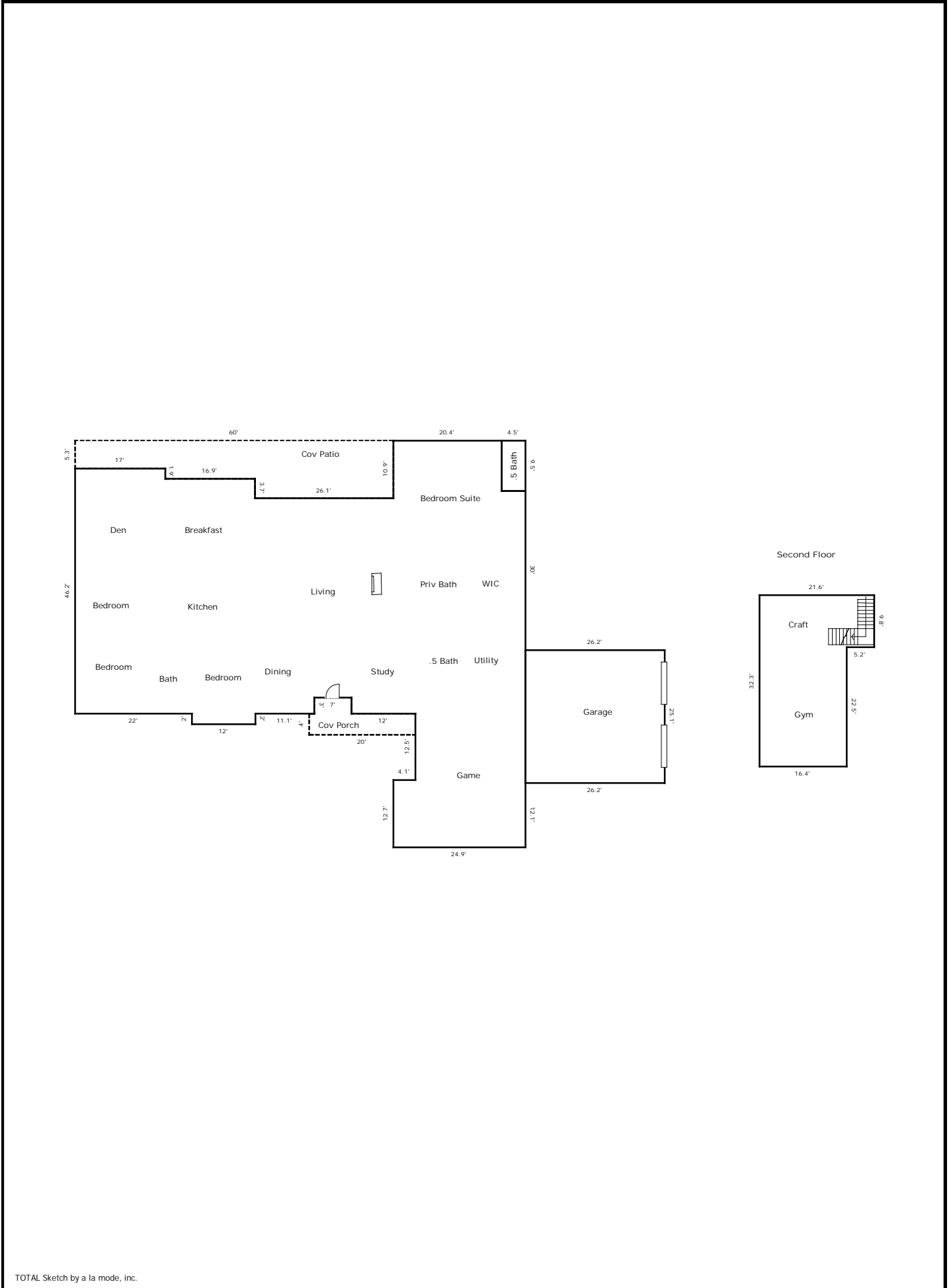

TOTAL Sketch by a la mode, inc.

# Building Sketch (Page - 2)

Borrower	N/A						
Property Address	11364 Majestic Dr						
City	Montgomery	County	Montgomery	State	TX	Zip Code	77316
Lender/Client	Sherry Lynne Walker						

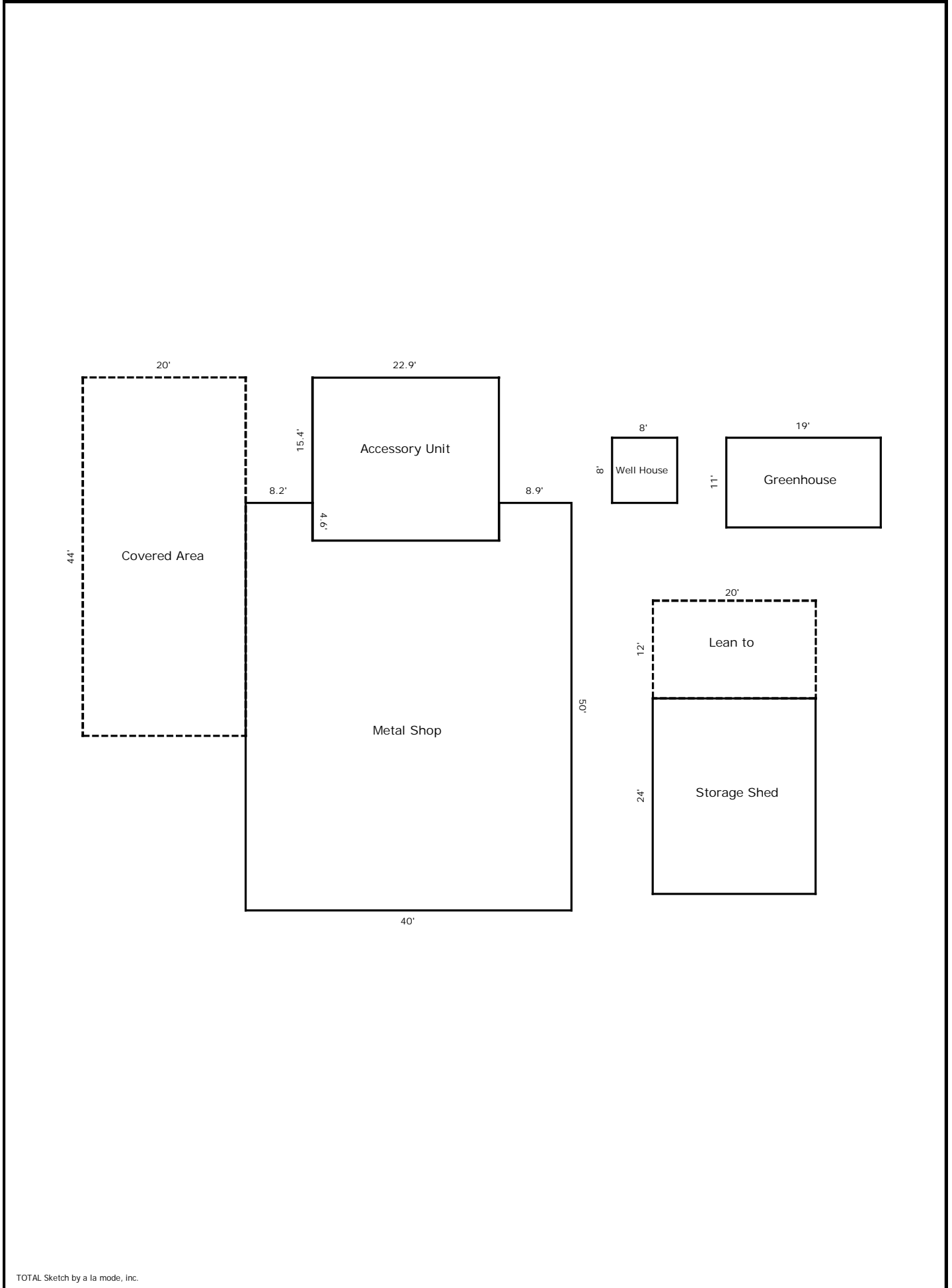

TOTAL Sketch by a la mode, inc.

## Building Sketch (Page - 3)

Borrower	N/A			
Property Address	11364 Majestic Dr			
City	Montgomery	County	Montgomery	State TX      Zip Code 77316
Lender/Client	Sherry Lynne Walker			

Living Area		Calculation Details
First Floor	4412.6 Sq ft	$12 \times 2 = 24$ $24.9 \times 12.7 = 316.2$ $20.8 \times 12.5 = 260$ $20.4 \times 9.5 = 193.8$ $42 \times 24.9 = 1045.8$ $7.9 \times 3 = 23.7$ $37.6 \times 14.9 = 560.2$ $45.1 \times 40.6 = 1831.1$ $5.6 \times 17 = 95.2$ $16.9 \times 3.7 = 62.5$
Second Floor	580.7 Sq ft	$16.4 \times 22.5 = 369$ $9.8 \times 21.6 = 211.7$
<b>Total Living Area (Rounded):</b>	<b>4993 Sq ft</b>	
<b>Non-living Area</b>		
Outdoor .5 Bath/Closet	42.8 Sq ft	$4.5 \times 9.5 = 42.8$
2 Car Attached	657.6 Sq ft	$26.2 \times 25.1 = 657.6$
Covered Porch	101 Sq ft	$20 \times 4 = 80$ $7 \times 3 = 21$
Covered Patio	496.3 Sq ft	$10.9 \times 26.1 = 284.5$ $7.2 \times 16.9 = 121.7$ $17 \times 5.3 = 90.1$
Lean to	240 Sq ft	$12 \times 20 = 240$
Well house	64 Sq ft	$8 \times 8 = 64$
Greenhouse	209 Sq ft	$19 \times 11 = 209$
Storage Shed	480 Sq ft	$24 \times 20 = 480$
Metal Shop	1894.7 Sq ft	$40 \times 45.4 = 1816$ $4.6 \times 8.2 = 37.7$ $4.6 \times 8.9 = 40.9$
Accessory Unit	458 Sq ft	$22.9 \times 20 = 458$
Covered Area	880 Sq ft	$44 \times 20 = 880$