

Box 4218

THE MCKINLEY COMPANY, INC.

Pasadena, Texas

Phone - 473-3502

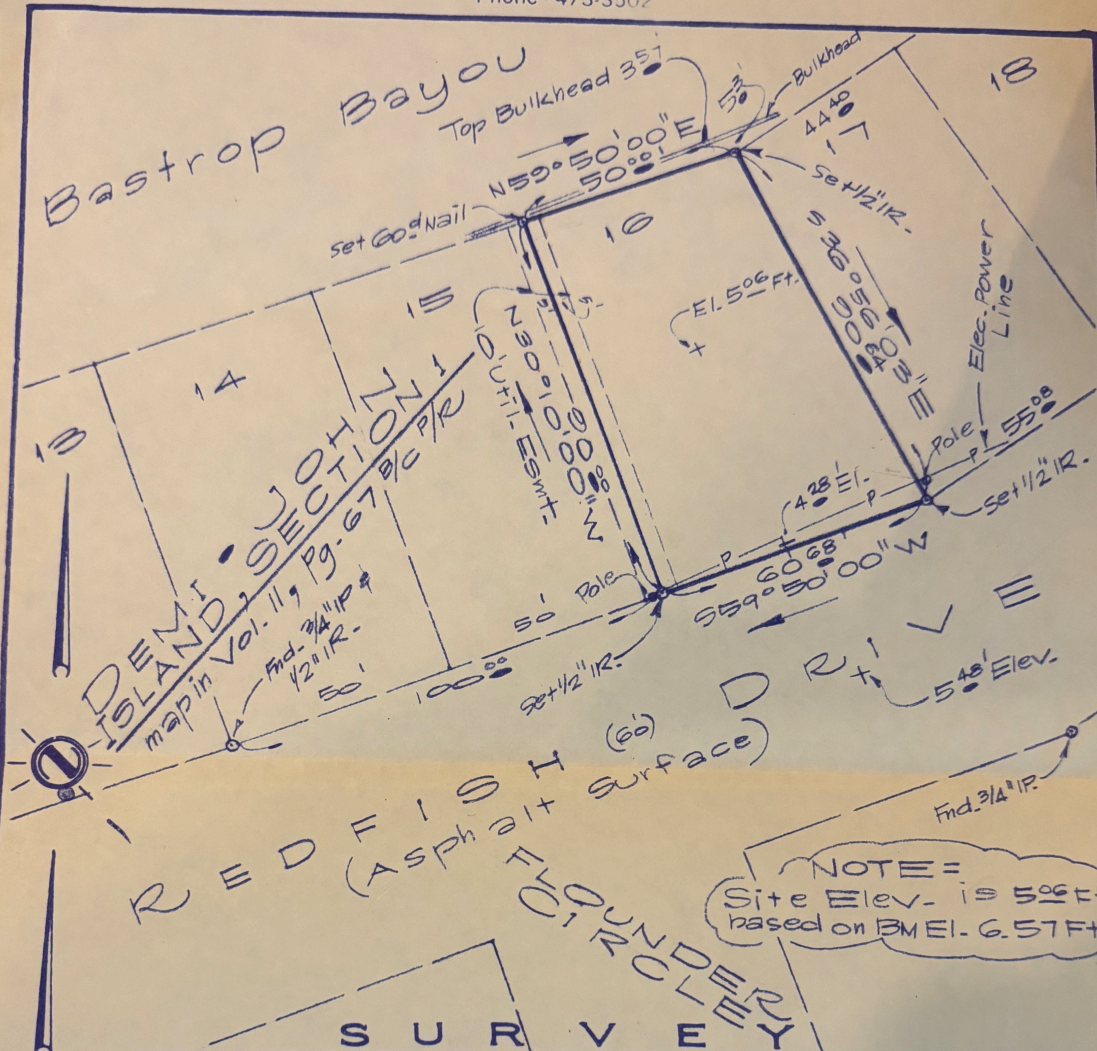

NOTE =
 Site Elev. is 506 ft.
 based on BMEI. 6.57 Ft.

LOT 16, OF "DEMI-JOHN ISLAND", SECTION 1,
 A SUBDIVISION IN THE BASTROP BAYOU
 AREA, BRAZORIA COUNTY, TEXAS.
 SCALE: 1" = 30 FT. DATE: 5-28-1984

TO ALL PARTIES INTERESTED IN TITLE TO PREMISES SURVEYED:
 I CERTIFY THAT THIS IS A PLAT OF A LOT, (4,981 SQ. FT.) KNOWN AS
 NO 16 REDFISH DR., THE PROPERTY OF CHARLES R. & MARGIE N. STARUSTKA, SHOWING
 ALL OF IMPROVEMENTS AS SURVEYED BY ME ON THE GROUND MAY 28, 1984, BEING
 LOT 16, OF "DEMI-JOHN ISLAND", SECTION 1, A SUBDIVISION IN THE
 BASTROP BAYOU AREA, CORRECT PLAT OF WHICH IS RECORDED IN VOL. 11 PGE. 67 OF THE
 PLAT RECORDS, BRAZORIA COUNTY, TEXAS. THERE ARE NO ENCROACHMENTS ON THIS PROPERTY AT
 THE TIME OF THIS SURVEY - AND ALL IMPROVEMENTS ARE WITHIN THE BOUNDARIES OF THIS PROPERTY.
 CORNER STAKES WERE SET AT THE TIME OF THIS SURVEY.
 FIELD BOOK: 301 PAGE: 27 REFERENCE: C.A.M.

SPECIFICATIONS:
 CATEGORY IB
 CONDITION II



BY: *C. A. McKinley* PRES.
 C. A. MCKINLEY REGISTERED PUBLIC SURVEYOR
 LICENSE NO. 1184 STATE OF TEXAS.

STARUSTKA JOB

(Custom Craft Shell Homes)