

GF NO. 127418 FRONTIER TITLE
 ADDRESS: 7519 FINN WAY DRIVE
 HUMBLE, TEXAS 77396
 BORROWER: CONG ZHOU AND
 LUJIAN PENG

LOT 26, BLOCK 2 FALL CREEK, SECTION 26

ACCORDING TO THE MAP OR PLAT THEREOF RECORDED
 IN FILM CODE NO. 621150 OF THE MAP RECORDS
 OF HARRIS COUNTY, TEXAS

SCALE: 1" = 30'

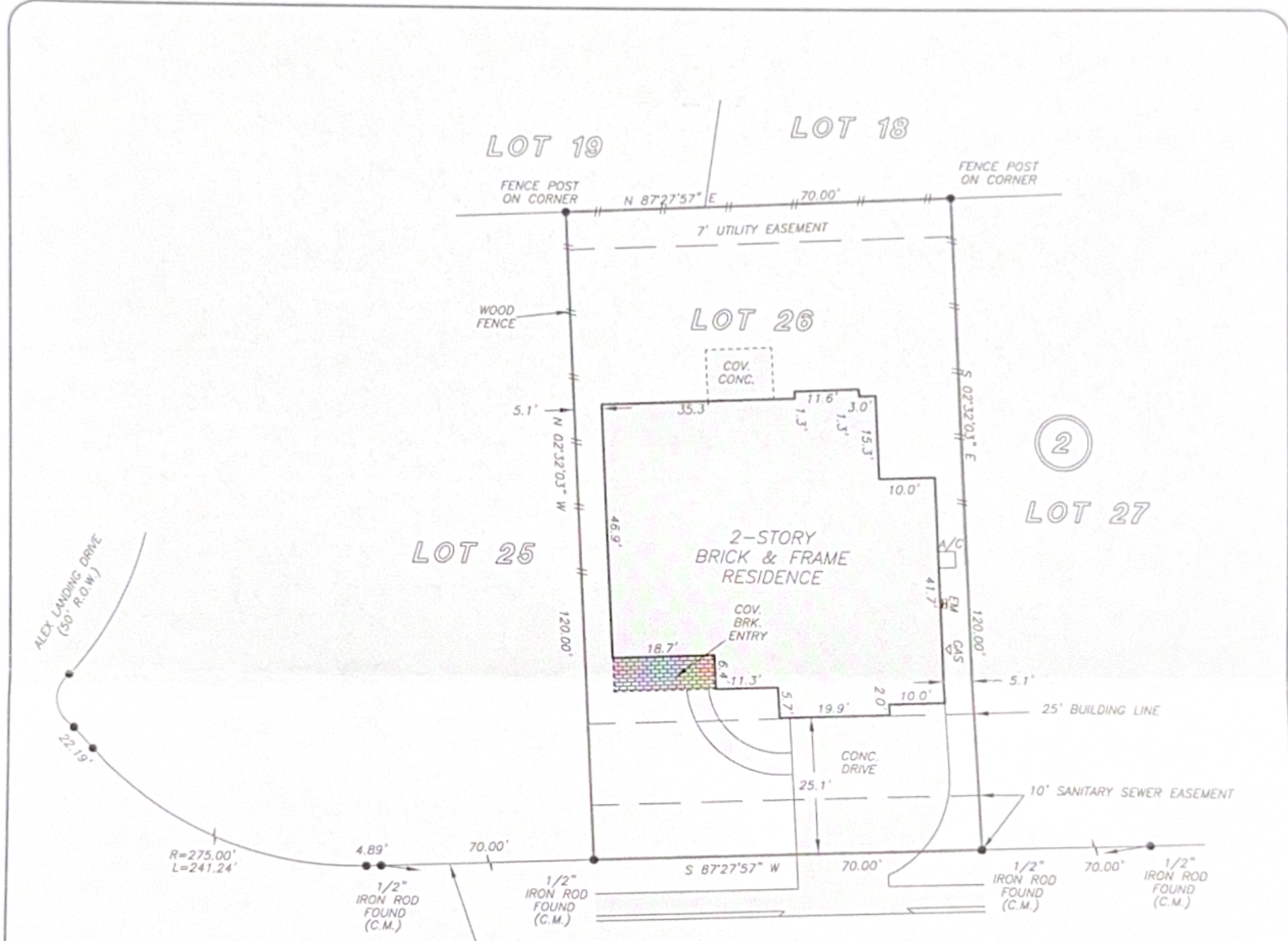

FINN WAY DRIVE
 (50' R.O.W.)

NOTE: AGREEMENT BY AND BETWEEN DEVELOPER AND
 H.L.&P. FOR INSTALLATION OF OVERHEAD/UNDERGROUND
 ELECTRICAL DISTRIBUTION SYSTEM CF NO. 20080408873.