

WOODMERE DEVELOPMENT CO., LTD.
(F.N. 2008031049)

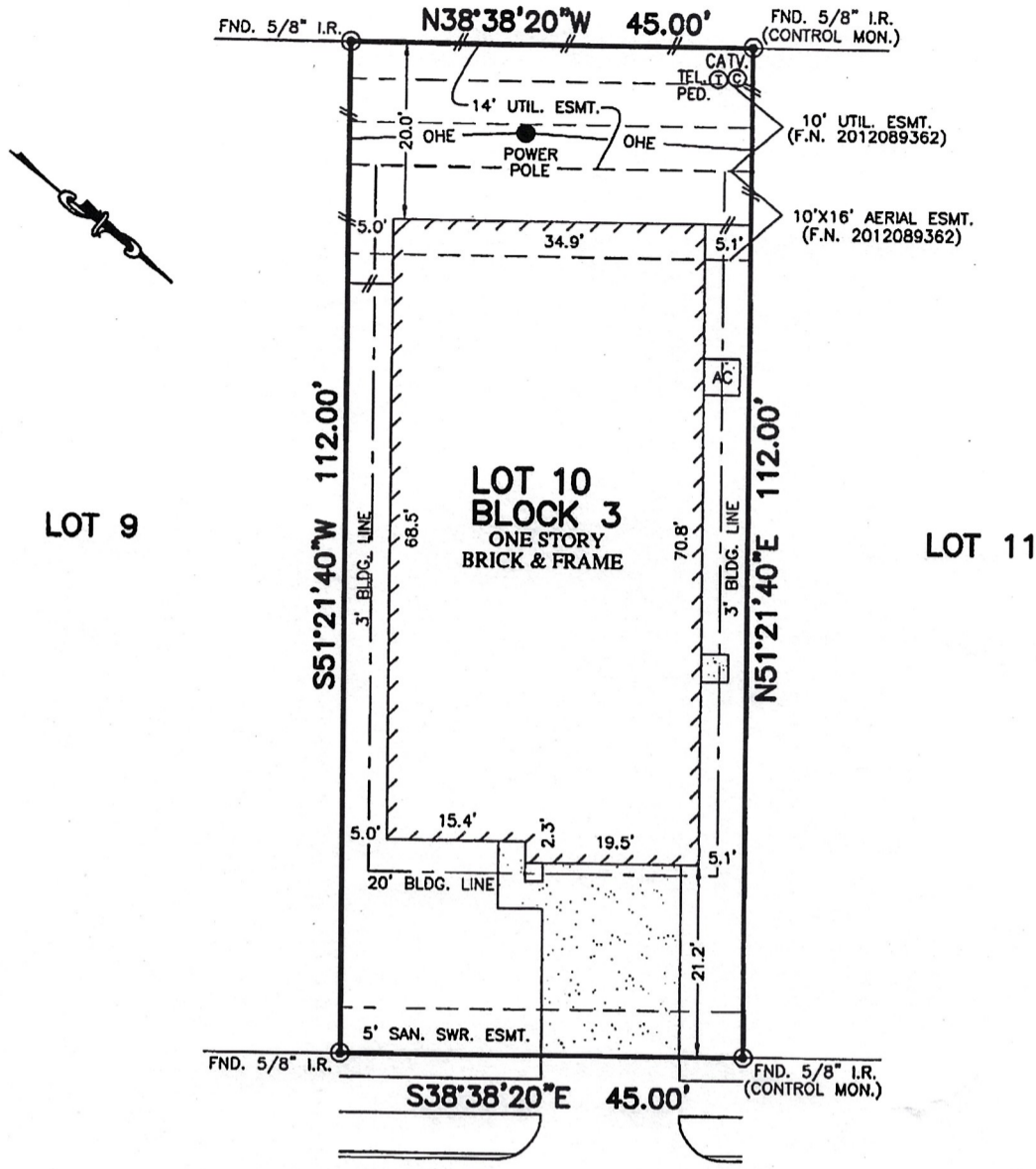

ELM CROSSING TRAIL
(50' R.O.W.)

BDD

NOTES:

1. ALL BEARINGS SHOWN HEREON ARE BASED ON THE RECORDED PLAT.
2. SUBJECT TO APPLICABLE RESTRICTIVE COVENANTS LISTED IN ITEM No. 1, SCHEDULE "B" OF TITLE COMMITMENT ISSUED BY FIRST NATIONAL TITLE INSURANCE Co. UNDER C.F. No. PT1322694.
3. BLDG. LINE (3' SIDES) PER C.F. No. 2013072406.
4. ONE STORY HOUSE WILL NOT ENCR OACH INTO THE 10'X16' AERIAL ESMT.

FLOOD MAP:
THIS PROPERTY LIES IN ZONE "X"
AS DEPICTED ON COMMUNITY PANEL
NO. 48339 C 0685 F, EFFICTIVE DATE: 12-19-96

PLAT OF SURVEY
SCALE: 1" = 20'

"THIS INFORMATION IS BASED ON GRAPHIC PLOTTING.
WE DO NOT ASSUME RESPONSIBILITY FOR EXACT
DETERMINATION"

© 2014, ALLPOINTS SERVICES, CORP., All Rights Reserved. This original work is protected under copyrights laws, Title 17 U.S. Code Sections 101 & 102. All violators will be prosecuted to the extent of the law. This survey is being provided solely for the use of the recipients and no license has been created, express or implied, to copy the survey except as is necessary in conjunction with the original transaction.

FOR: BRADLEY D. PATTISON
ADDRESS: 2504 ELM CROSSING
TRAIL
ALLPOINTS JOB #: LL67191 RB
G.F.: (PT1322694)

LOT 10, BLOCK 3,
FOREST VILLAGE, SECTION 6,
CAB "Z", SHTS. 2469-2472, MAP RECORDS,
MONTGOMERY COUNTY, TEXAS



ALLPOINTS
SERVICES CORP
PHONE: 713-468-7707
FAX: 713-827-1861

I HEREBY CERTIFY THAT THIS PLAT REPRESENTS THE
RESULTS OF A SURVEY MADE ON THE GROUND, ON THE 28TH
DAY OF JANUARY, 2014.

Jose B. Bauri