

NOTES:

1. ALL BEARINGS SHOWN HEREON ARE BASED ON THE RECORDED PLAT.
2. THIS SURVEY WAS PREPARED BASED ON A TITLE COMMITMENT ISSUED BY STEWART TITLE GUARANTY Co. UNDER G.F. No. 1320167893.
3. AGREEMENT FOR UNDERGROUND ELECTRIC SERVICE PER C.F. No. 20080535052.

FLOOD MAP:
THIS PROPERTY LIES IN ZONE "X"
AS DEPICTED ON COMMUNITY PANEL
No. 48201 C 0660 L, EFFECTIVE DATE: 06-18-07
THIS INFORMATION IS BASED ON GRAPHIC PLOTTING.
WE DO NOT ASSUME RESPONSIBILITY FOR EXACT DETERMINATION.

Daniel P. Bradley

PLAT OF SURVEY
SCALE: 1" = 10'

© 2014, ALLPOINTS SERVICES, CORP., All Rights Reserved. This original work is protected under copyrights laws, Title 17 U.S. Code Sections 101 & 102. All violators will be prosecuted to the extent of the law. This survey is being provided solely for the use of the recipients and no license has been created, express or implied, to copy the survey except as is necessary in conjunction with the original transaction.

FOR: DANIEL P. BRADLEY
ADDRESS: 650 WEST CROSS
DRIVE #37
ALLPOINTS JOB #: CT60985 DM
G.F.: 1320167893



ALLPOINTS
SERVICES CORP
PHONE: 713-468-7707
FAX: 713-827-1861

LOT 61, BLOCK 1,
CONTEMPORARY GARDEN OAKS,
REPLAT NO. 1,
FILM CODE No. 630160, MAP RECORDS,
HARRIS COUNTY, TEXAS

I HEREBY CERTIFY THAT THIS PLAT REPRESENTS THE RESULTS OF A SURVEY MADE ON THE GROUND, ON THE 14TH DAY OF MAY, 2014.

Jose B. Bauri



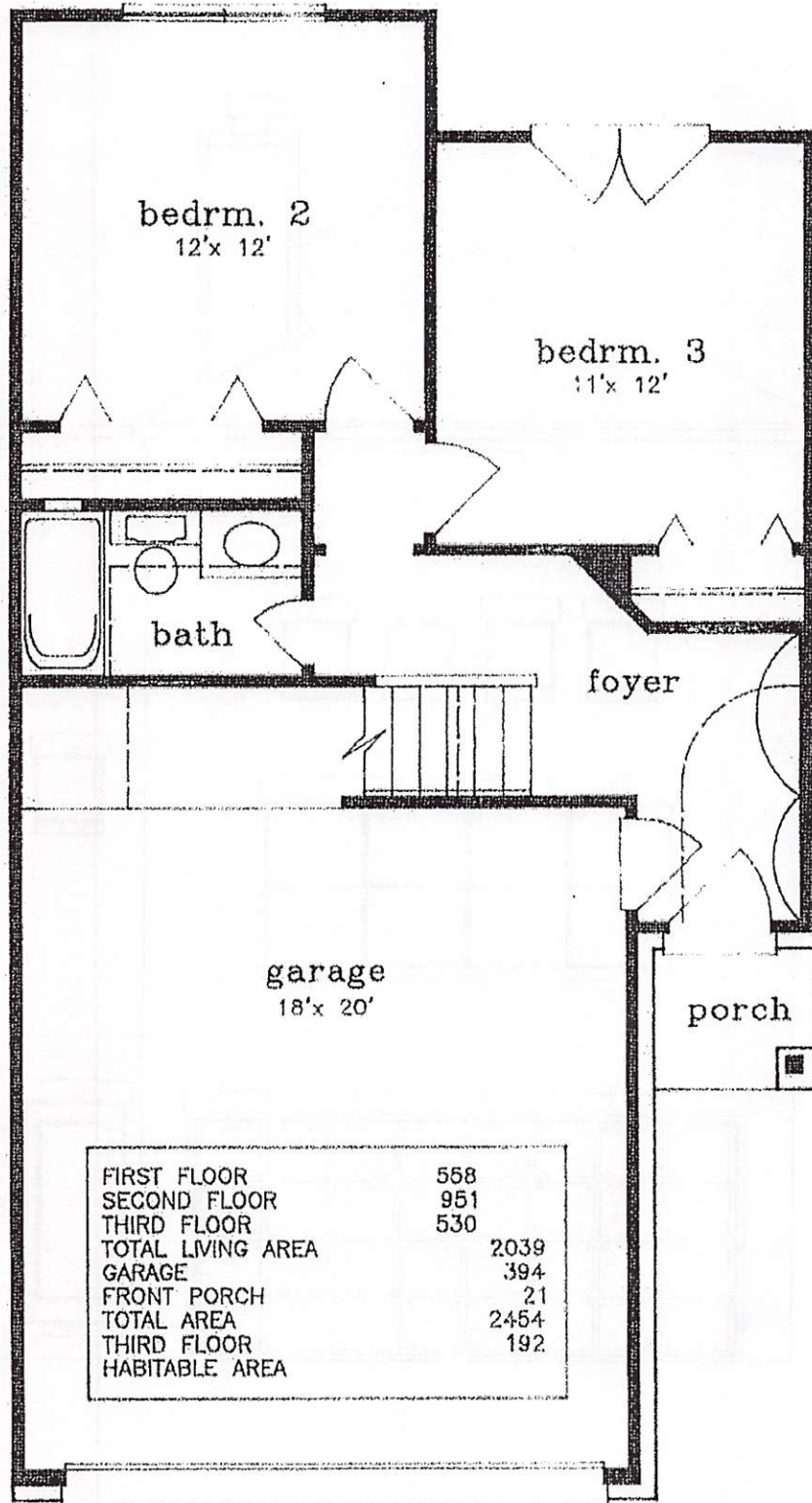

FIRST FLOOR PLAN

Handwritten signature or initials

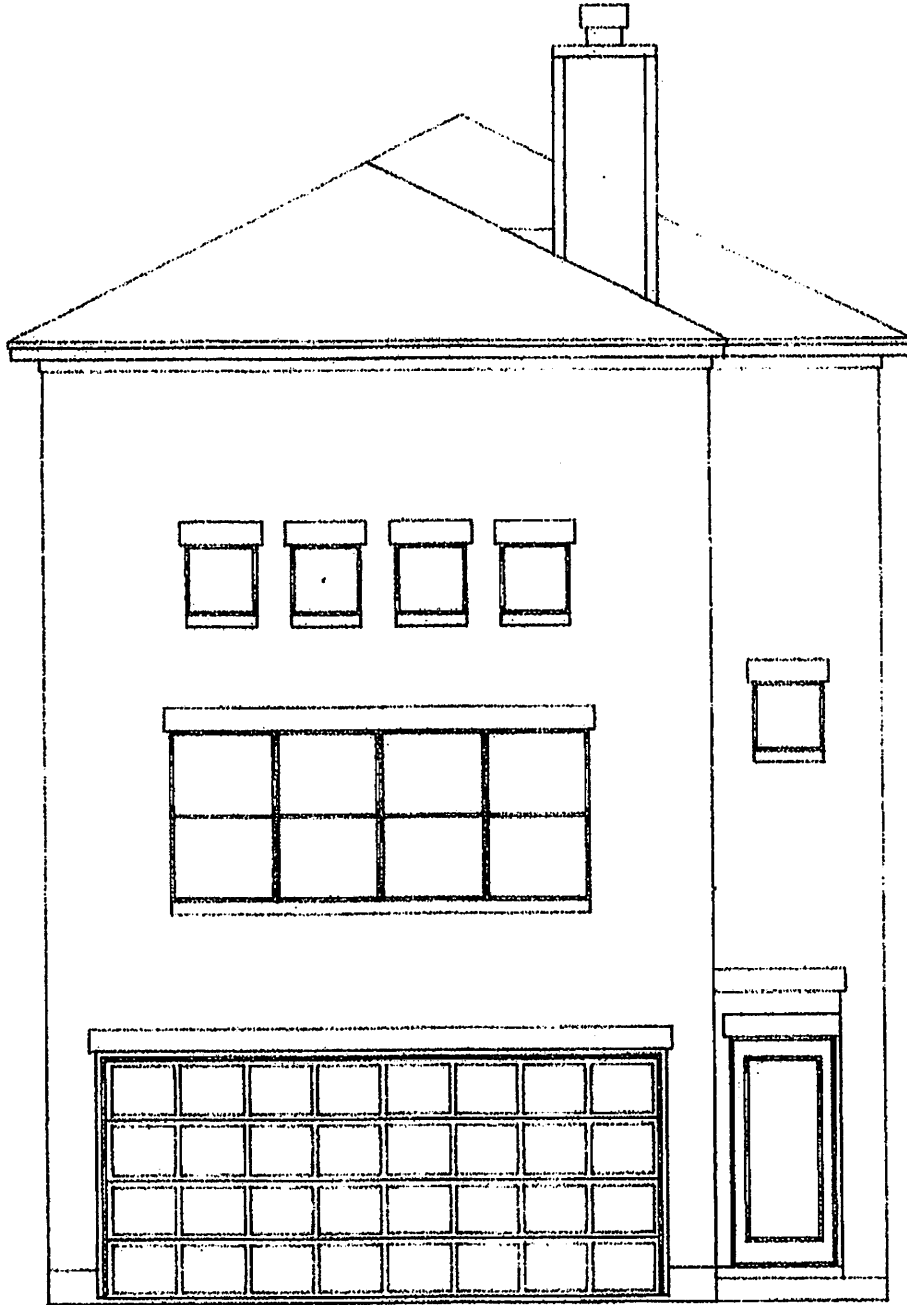

CONTEMPORARY COMPANIES, INC.

PLAN NO. 2039

© DESIGN CONCEPTS, 2004

D

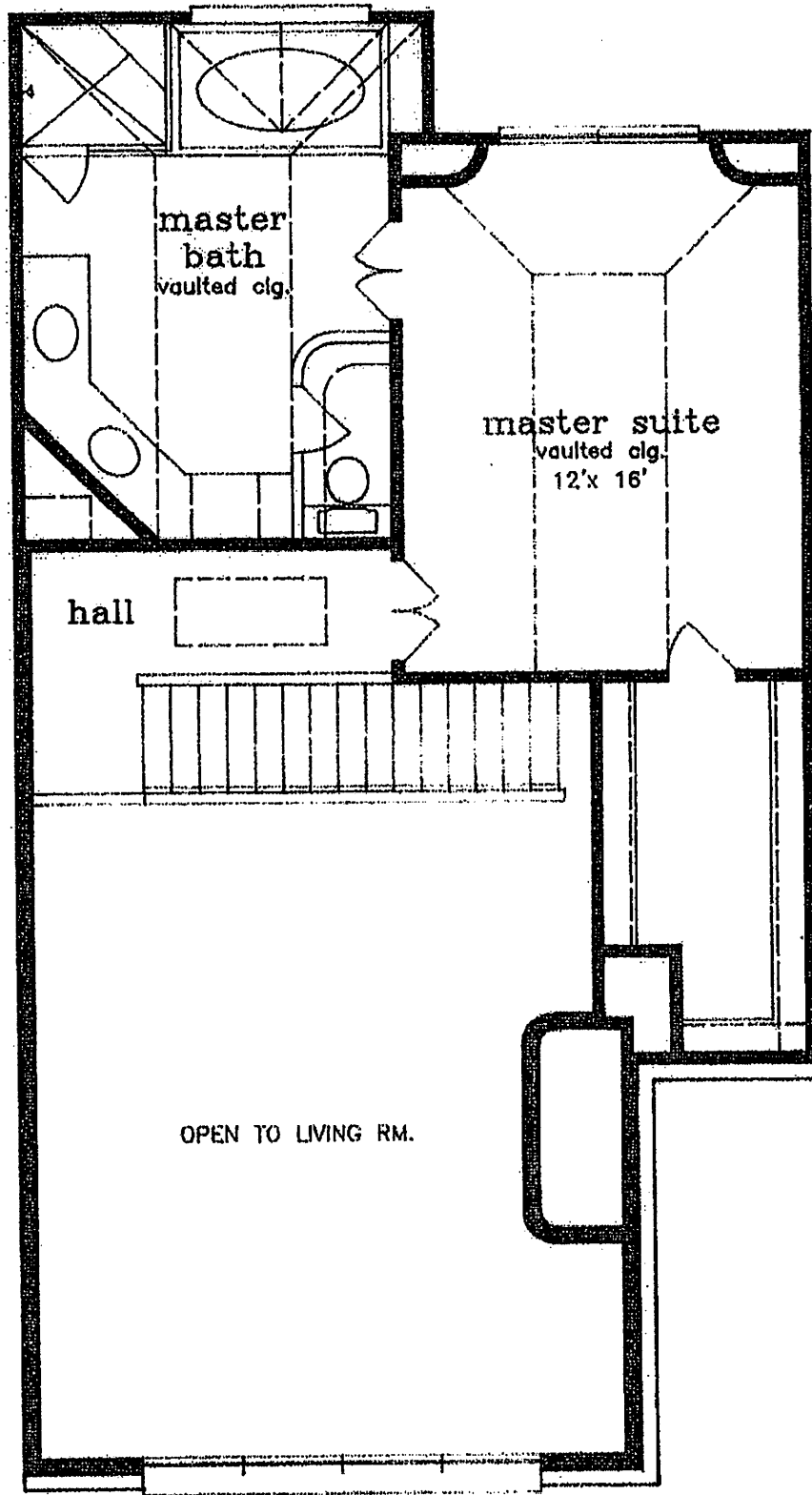

THIRD FLOOR PLAN

J

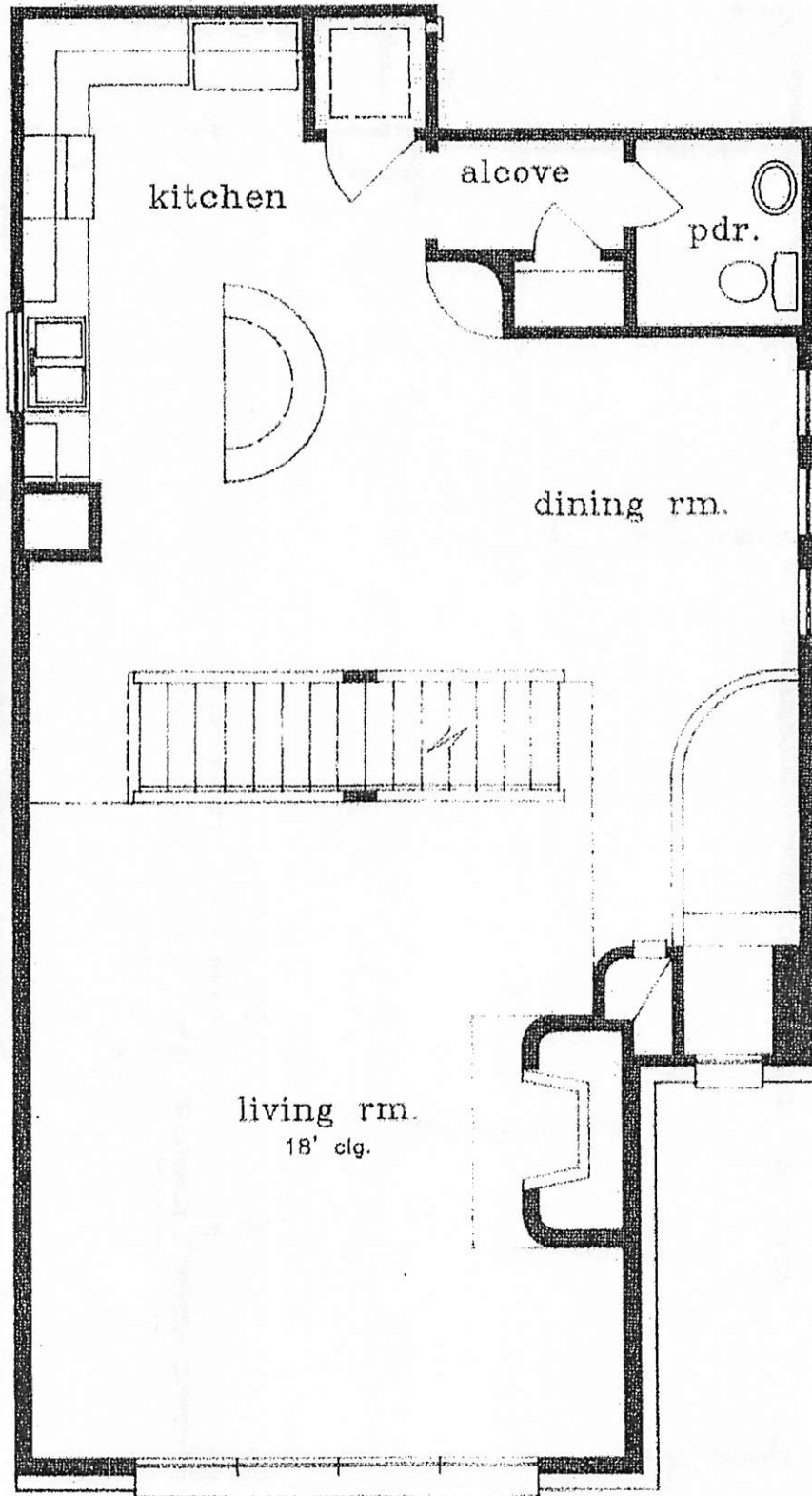

SECOND FLOOR PLAN

A handwritten signature or set of initials, possibly 'D', located in the bottom right corner of the page.