

**9806 MOUNT SHASTA  
(50' R.O.W.)**

**NOTES:**

1. ALL BEARINGS SHOWN HEREON ARE BASED ON THE RECORDED PLAT.
2. SUBJECT TO APPLICABLE RESTRICTIVE COVENANTS LISTED UNDER ITEM No. 1, SCHEDULE "B" OF TITLE COMMITMENT ISSUED BY STEWART TITLE GUARANTY Co. UNDER G.F. No. TX-16-10-1500.
3. AGREEMENT FOR ELECTRICAL SERVICE DISTRIBUTION SYSTEM PER C.F. No. 2015019073.
4. ALL ELEVATIONS SHOWN HEREON ARE BASED ON ASSUMED DATUM.

**FLOOD MAP:**  
THIS PROPERTY LIES IN ZONE "X SHADED" AS DEPICTED ON COMMUNITY PANEL No. 48157 C 0435 L, DATED: 04-02-2014  
"THIS INFORMATION IS BASED ON GRAPHIC PLOTTING. WE DO NOT ASSUME RESPONSIBILITY FOR EXACT DETERMINATION"

**PLAT OF SURVEY**  
SCALE: 1" = 20'

© 2016, ALLPOINTS SERVICES, CORP., All Rights Reserved. This original work is protected under copyrights laws, Title 17 U.S. Code Sections 101 & 102. All violators will be prosecuted to the extent of the law. This survey is being provided solely for the use of the recipients and no license has been created, express or implied, to copy the survey except as is necessary in conjunction with the original transaction.

FOR: JUSTIN DERRYCK RIEL  
ROGER NARVAEZ RIEL  
ADDRESS: 9806 MOUNT SHASTA  
ALLPOINTS JOB #: DG102561 AF  
G.F.: (TX-16-10-1500)

**LOT 2, BLOCK 4,  
FINAL PLAT SIENNA  
VILLAGE OF DESTREHAN, SECTION 2,  
PLAT No. 20140292, PLAT RECORDS  
FORT BEND COUNTY, TEXAS**

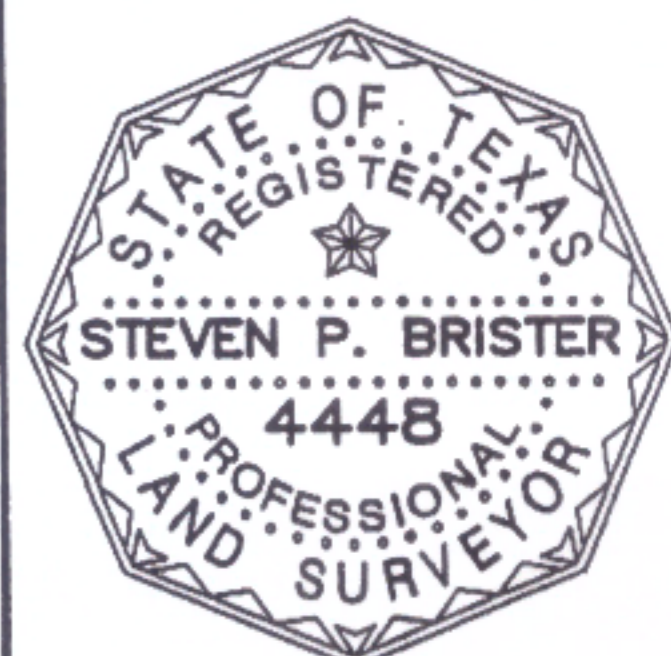

I HEREBY CERTIFY THAT THIS PLAT REPRESENTS THE RESULTS OF A SURVEY MADE ON THE GROUND, ON THE 10TH DAY OF MAY, 2016.

*Steven P. Brister*

