

HOLLISTER DRIVE
(50' R.O.W.-PER PLAT)
(A.K.A. HOLLISTER ST.)

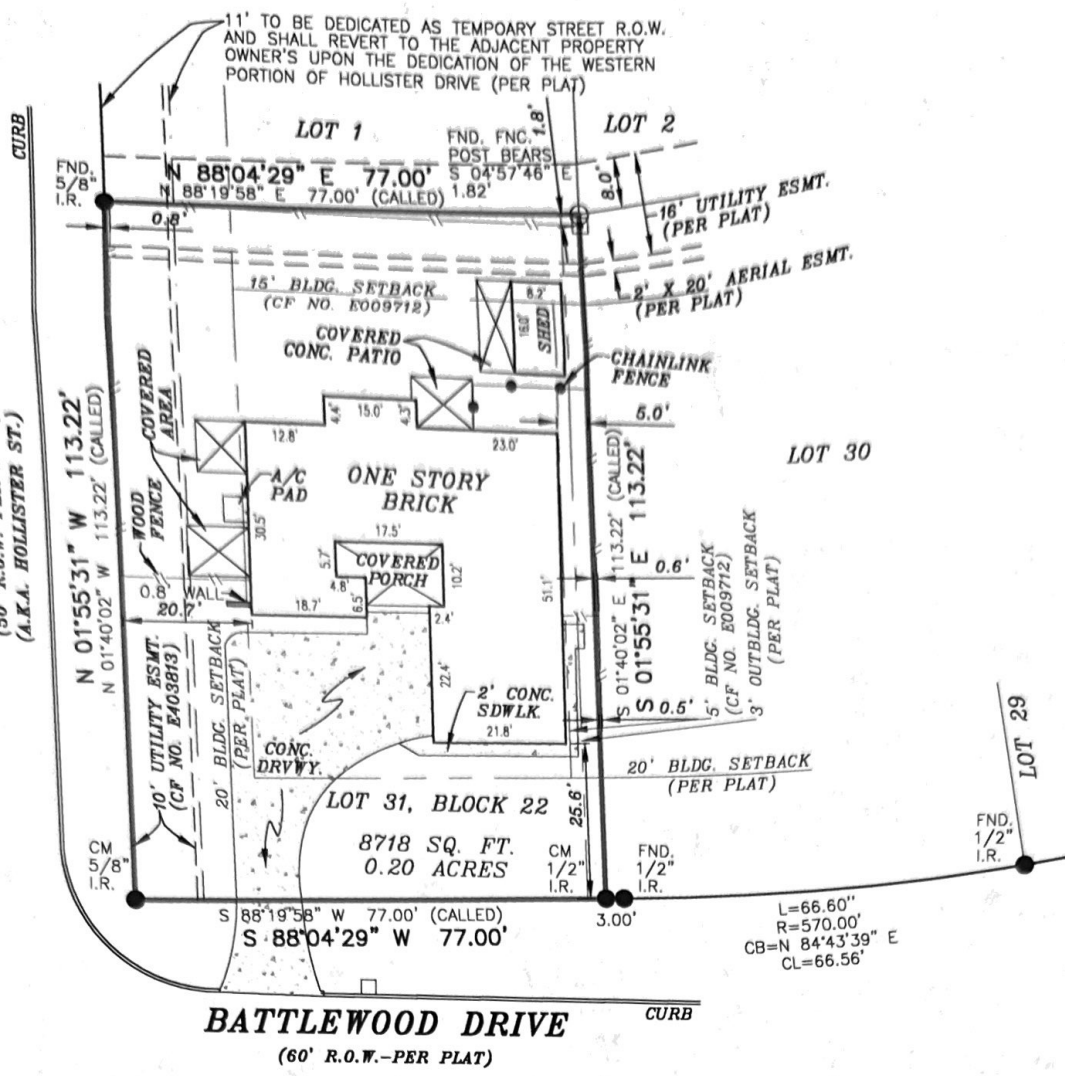

BATTLEWOOD DRIVE
(60' R.O.W.-PER PLAT)

SURVEYOR'S NOTE(S):
BASIS OF BEARING, TEXAS SOUTH CENTRAL NAD 83.

THIS SURVEY MEETS THE CURRENT STANDARDS OF THE TEXAS SOCIETY OF PROFESSIONAL SURVEYORS STANDARDS AND SPECIFICATION FOR A CATEGORY 1A, CONDITION II SURVEY.

THE SETBACKS AND EASEMENTS SHOWN ON THIS DRAWING ARE THE BEST INTERPRETATION OF THE SURVEYORS BASED ON THE INFORMATION AVAILABLE TO US AT THE TIME OF THE DRAWING.

THIS SURVEY IS BASED ON A TITLE COMMITMENT REPORT ISSUED BY STEWART TITLE GUARANTY COMPANY GF NO. 1784389 ISSUED ON 08/03/22.

FLOOD INFORMATION
FIRM: 48201C PANEL: 0445 M
REV. DATE: 06/09/2014
ZONE: "X"

FLOOD INFORMATION PROVIDED HEREON IS BASED ON SCALING THE LOCATION OF THE SUBJECT TRACT ON THE FLOOD INSURANCE RATE MAPS, THE INFORMATION SHOULD BE USED TO DETERMINE FLOOD INSURANCE RATES ONLY AND IS NOT INTENDED TO IDENTIFY SPECIFIC FLOODING CONDITIONS. WE ARE NOT RESPONSIBLE FOR THE F.I.R.M.'S ACCURACY.

LEGEND

These standard symbols will be found in the drawing.

- BOUNDARY LINE
- - - EASEMENT LINE
- · - · - BUILDING SETBACK LINE
- ||— WOOD FENCE
- CHAINLINK FENCE
- FOUND IRON ROD
- FENCE POST
- PROPERTY CORNER
- MAILBOX
- CM CONTROL MONUMENT



GRAPHIC SCALE

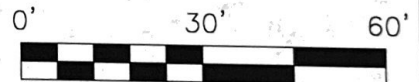

I, DONALD MATT COOKSTON, a Registered Professional Land Surveyor in the State of Texas, do hereby certify to STEWART TITLE COMPANY and PRIME LENDING

that the above map is true and correct according to an actual field survey, made by me or under my supervision, of the property shown hereon or described by field notes accompanying this drawing. I further certify that all easements and rights-of-way of which I have been advised are shown hereon and that, except as shown, there are no apparent visible encroachments, no apparent visible overlapping of improvements and no apparent discrepancies or conflicts in the boundary lines, as of the date of the field survey.
Borrower/Owner: QUIRINO CASTELLON GUZMAN
Address: 7722 BATTLEWOOD DR., HOUSTON, TEXAS 77040 GF No. 1784389

Legal Description of the Land:
Lot 31, in Block 22, of WOODLAND TRAILS NORTH, SECTION 6, a subdivision in Harris County, Texas, according to the map or plat thereof recorded in/under Volume 202, Page 113 of the Map Records of Harris County, Texas.

SUBJECT TO RESTRICTIVE COVENANTS AND/OR EASEMENTS RECORDED IN: VOLUME 202, PAGE 113, MAP RECORDS, HARRIS COUNTY, TEXAS COUNTY CLERK'S FILE NO(S). E009712, E290505, F301133, H319482, E403813, H745989, K477463, Y963722, Z40Q567, 20100020772, 20110519189, 20110519198, 20110519199, 20110519200, 20120016111, 20130632626, RP-2019-13609, RP-2020-243275, RP-2020-243276, RP-2021-502090, RP-2021-506105, RP-2021-506106, RP-2022-342536, OFFICIAL PUBLIC RECORDS, HARRIS COUNTY, TEXAS

PROPERTY PHOTOGRAPH:

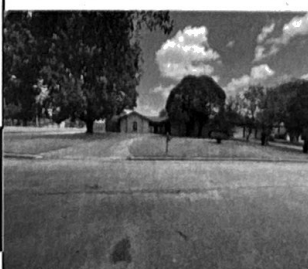

LAND TITLE SURVEY

JOB NO.:	2208035933	NO.	REVISION	DATE
DATE:	08/04/22			
DRAWN BY:	SR/RD			
APPROVED BY:	DMC			



FIRM REGISTRATION NO. 10190700
DONALD MATT COOKSTON, R.P.L.S.
Registered Professional Land Surveyor
Registration No. 4733
COPYRIGHT ALL RIGHTS RESERVED TO OVERLAND CONSORTIUM INC.

Overland Consortium Inc. Surveyors

Tel: 281-940-8869 Fax: 281-207-6476

999 E. BASSE ROAD, SUITE 180 BOX 521, SAN ANTONIO, TEXAS 78212



APPROVED BY THE TEXAS REAL ESTATE COMMISSION (TREC)



SELLER'S DISCLOSURE NOTICE

CONCERNING THE PROPERTY AT 7722 Battlewood Drive Houston
 (Street Address and City)

THIS NOTICE IS A DISCLOSURE OF SELLER'S KNOWLEDGE OF THE CONDITION OF THE PROPERTY AS OF THE DATE SIGNED BY SELLER AND IS NOT A SUBSTITUTE FOR ANY INSPECTIONS OR WARRANTIES THE PURCHASER MAY WISH TO OBTAIN. IT IS NOT A WARRANTY OF ANY KIND BY SELLER OR SELLER'S AGENTS.

Seller is is not occupying the Property. If unoccupied, how long since Seller has occupied the Property? _____

1. The Property has the items checked below [Write Yes (Y), No (N), or Unknown (U)]:

- | | | |
|---|--|---|
| <input type="checkbox"/> Range | <input checked="" type="checkbox"/> Oven | <input type="checkbox"/> Microwave |
| <input checked="" type="checkbox"/> Dishwasher | <input checked="" type="checkbox"/> Trash Compactor | <input type="checkbox"/> Disposal |
| <input type="checkbox"/> Washer/Dryer Hookups | <input type="checkbox"/> Window Screens | <input type="checkbox"/> Rain Gutters |
| <input type="checkbox"/> Security System | <input type="checkbox"/> Fire Detection Equipment | <input type="checkbox"/> Intercom System |
| | <input type="checkbox"/> Smoke Detector | |
| | <input type="checkbox"/> Smoke Detector-Hearing Impaired | |
| | <input type="checkbox"/> Carbon Monoxide Alarm | |
| | <input type="checkbox"/> Emergency Escape Ladder(s) | |
| <input type="checkbox"/> TV Antenna | <input checked="" type="checkbox"/> Cable TV Wiring | <input type="checkbox"/> Satellite Dish |
| <input checked="" type="checkbox"/> Ceiling Fan(s) | <input type="checkbox"/> Attic Fan(s) | <input type="checkbox"/> Exhaust Fan(s) |
| <input checked="" type="checkbox"/> Central A/C | <input checked="" type="checkbox"/> Central Heating | <input type="checkbox"/> Wall/Window Air Conditioning |
| <input checked="" type="checkbox"/> Plumbing System | <input type="checkbox"/> Septic System | <input type="checkbox"/> Public Sewer System |
| <input checked="" type="checkbox"/> Patio/Decking | <input type="checkbox"/> Outdoor Grill | <input type="checkbox"/> Fences |
| <input type="checkbox"/> Pool | <input type="checkbox"/> Sauna | <input type="checkbox"/> Spa <input type="checkbox"/> Hot Tub |
| <input type="checkbox"/> Pool Equipment | <input type="checkbox"/> Pool Heater | <input type="checkbox"/> Automatic Lawn Sprinkler System |
| <input type="checkbox"/> Fireplace(s) & Chimney (Wood burning) | | <input type="checkbox"/> Fireplace(s) & Chimney (Mock) |
| <input type="checkbox"/> Natural Gas Lines | | <input type="checkbox"/> Gas Fixtures |
| <input type="checkbox"/> Liquid Propane Gas: <input type="checkbox"/> LP Community (Captive) <input type="checkbox"/> LP on Property | | |
| <input type="checkbox"/> Fuel Gas Piping: <input type="checkbox"/> Black Iron Pipe <input type="checkbox"/> Corrugated Stainless Steel Tubing <input type="checkbox"/> Copper | | |
| Garage: <input checked="" type="checkbox"/> Attached | <input type="checkbox"/> Not Attached | <input type="checkbox"/> Carport |
| Garage Door Opener(s): <input checked="" type="checkbox"/> Electronic | | <input type="checkbox"/> Control(s) |
| Water Heater: <input checked="" type="checkbox"/> Gas | | <input type="checkbox"/> Electric |
| Water Supply: <input checked="" type="checkbox"/> City | <input type="checkbox"/> Well <input type="checkbox"/> MUD | <input type="checkbox"/> Co-op |

Roof Type: _____ Age: _____ (approx.)

Are you (Seller) aware of any of the above items that are not in working condition, that have known defects, or that are in need of repair? Yes No Unknown. If yes, then describe. (Attach additional sheets if necessary): _____

TREC No. 55-0

9. Are you (Seller) aware of any of the following? Write Yes (Y) if you are aware, write No (N) if you are not aware.
- N Room additions, structural modifications, or other alterations or repairs made without necessary permits or not in compliance with building codes in effect at that time.
 - Y Homeowners' Association or maintenance fees or assessments.
 - N Any "common area" (facilities such as pools, tennis courts, walkways, or other areas) co-owned in undivided interest with others.
 - N Any notices of violations of deed restrictions or governmental ordinances affecting the condition or use of the Property.
 - N Any lawsuits directly or indirectly affecting the Property.
 - N Any condition on the Property which materially affects the physical health or safety of an individual.
 - N Any rainwater harvesting system located on the property that is larger than 500 gallons and that uses a public water supply as an auxiliary water source.
 - N Any portion of the property that is located in a groundwater conservation district or a subsidence district.

If the answer to any of the above is yes, explain. (Attach additional sheets if necessary): _____

10. If the property is located in a coastal area that is seaward of the Gulf Intracoastal Waterway or within 1,000 feet of the mean high tide bordering the Gulf of Mexico, the property may be subject to the Open Beaches Act or the Dune Protection Act (Chapter 61 or 63, Natural Resources Code, respectively) and a beachfront construction certificate or dune protection permit maybe required for repairs or improvements. Contact the local government with ordinance authority over construction adjacent to public beaches for more information.
11. This property may be located near a military installation and may be affected by high noise or air installation compatible use zones or other operations. Information relating to high noise and compatible use zones is available in the most recent Air Installation Compatible Use Zone Study or Joint Land Use Study prepared for a military installation and may be accessed on the Internet website of the military installation and of the county and any municipality in which the military installation is located.

Quirino Castellon 02/05/26
 Signature of Seller Date Signature of Seller Date
 Castellon Quirino

The undersigned purchaser hereby acknowledges receipt of the foregoing notice.

 Signature of Purchaser Date Signature of Purchaser Date



This form was prepared by the Texas Real Estate Commission in accordance with Texas Property Code § 5.008(b) and is to be used in conjunction with a contract for the sale of real property entered into on or after September 1, 2023. Texas Real Estate Commission, P.O. Box 12188, Austin, TX 78711-2188, 512-936-3000 (<http://www.trec.texas.gov>) TREC NO. 55-0. This form replaces OP-H.

2. Does the property have working smoke detectors installed in accordance with the smoke detector requirements of Chapter 766, Health and Safety Code? Yes No Unknown. If the answer to this question is no or unknown, explain (Attach additional sheets if necessary): _____

Chapter 766 of the Health and Safety Code requires one-family or two-family dwellings to have working smoke detectors installed in accordance with the requirements of the building code in effect in the area in which the dwelling is located, including performance, location, and power source requirements. If you do not know the building code requirements in effect in your area, you may check unknown above or contact your local building official for more information. A buyer may require a seller to install smoke detectors for the hearing impaired if: (1) the buyer or a member of the buyer's family who will reside in the dwelling is hearing impaired; (2) the buyer gives the seller written evidence of the hearing impairment from a licensed physician; and (3) within 10 days after the effective date, the buyer makes a written request for the seller to install smoke detectors for the hearing impaired and specifies the locations for the installation. The parties may agree who will bear the cost of installing the smoke detectors and which brand of smoke detectors to install.

3. Are you (Seller) aware of any known defects/malfunctions in any of the following? Write Yes (Y) if you are aware, write No (N) if you are not aware.

<input checked="" type="checkbox"/> Interior Walls	<input checked="" type="checkbox"/> Ceilings	<input checked="" type="checkbox"/> Floors
<input checked="" type="checkbox"/> Exterior Walls	<input checked="" type="checkbox"/> Doors	<input checked="" type="checkbox"/> Windows
<input checked="" type="checkbox"/> Roof	<input checked="" type="checkbox"/> Foundation/Slab(s)	<input checked="" type="checkbox"/> Sidewalks
<input checked="" type="checkbox"/> Walls/Fences	<input checked="" type="checkbox"/> Driveways	<input type="checkbox"/> Intercom System
<input checked="" type="checkbox"/> Plumbing/Sewers/Septics	<input checked="" type="checkbox"/> Electrical Systems	<input checked="" type="checkbox"/> Lighting Fixtures
<input checked="" type="checkbox"/> Other Structural Components (Describe): _____		

If the answer to any of the above is yes, explain. (Attach additional sheets if necessary): _____

4. Are you (Seller) aware of any of the following conditions? Write Yes (Y) if you are aware, write No (N) if you are not aware.

<input checked="" type="checkbox"/> Active Termites (includes wood destroying insects)	<input checked="" type="checkbox"/> Previous Structural or Roof Repair
<input checked="" type="checkbox"/> Termite or Wood Rot Damage Needing Repair	<input checked="" type="checkbox"/> Hazardous or Toxic Waste
<input checked="" type="checkbox"/> Previous Termite Damage	<input checked="" type="checkbox"/> Asbestos Components
<input checked="" type="checkbox"/> Previous Termite Treatment	<input checked="" type="checkbox"/> Urea-formaldehyde Insulation
<input checked="" type="checkbox"/> Improper Drainage	<input checked="" type="checkbox"/> Radon Gas
<input checked="" type="checkbox"/> Water Damage Not Due to a Flood Event	<input checked="" type="checkbox"/> Lead Based Paint
<input checked="" type="checkbox"/> Landfill, Settling, Soil Movement, Fault Lines	<input checked="" type="checkbox"/> Aluminum Wiring
<input checked="" type="checkbox"/> Single Blockable Main Drain in Pool/Hot Tub/Spa*	<input checked="" type="checkbox"/> Previous Fires
	<input checked="" type="checkbox"/> Unplatted Easements
	<input checked="" type="checkbox"/> Subsurface Structure or Pits
	<input checked="" type="checkbox"/> Previous Use of Premises for Manufacture of Methamphetamine

If the answer to any of the above is yes, explain. (Attach additional sheets if necessary): _____

*A single blockable main drain may cause a suction entrapment hazard for an individual.

5. Are you (Seller) aware of any item, equipment, or system in or on the Property that is in need of repair? Yes (if you are aware) No (if you are not aware). If yes, explain. (attach additional sheets if necessary). _____

6. Are you (Seller) aware of any of the following conditions?* Write Yes (Y) if you are aware, write No (N) if you are not aware.

N Present flood insurance coverage

N Previous flooding due to a failure or breach of a reservoir or a controlled or emergency release of water from a reservoir

N Previous water penetration into a structure on the property due to a natural flood event

Write Yes (Y) if you are aware, and check wholly or partly as applicable, write No (N) if you are not aware.

____ Located wholly partly in a 100-year floodplain (Special Flood Hazard Area-Zone A, V, A99, AE, AO, AH, VE, or AR)

____ Located wholly partly in a 500-year floodplain (Moderate Flood Hazard Area-Zone X (shaded))

____ Located wholly partly in a floodway

____ Located wholly partly in a flood pool

____ Located wholly partly in a reservoir

If the answer to any of the above is yes, explain (attach additional sheets if necessary): _____

*For purposes of this notice:

"100-year floodplain" means any area of land that:

(A) is identified on the flood insurance rate map as a special flood hazard area, which is designated as Zone A, V, A99, AE, AO, AH, VE, or AR on the map;

(B) has a one percent annual chance of flooding, which is considered to be a high risk of flooding; and

(C) may include a regulatory floodway, flood pool, or reservoir.

"500-year floodplain" means any area of land that:

(A) is identified on the flood insurance rate map as a moderate flood hazard area, which is designated on the map as Zone X (shaded); and

(B) has a two-tenths of one percent annual chance of flooding, which is considered to be a moderate risk of flooding.

"Flood pool" means the area adjacent to a reservoir that lies above the normal maximum operating level of the reservoir and that is subject to controlled inundation under the management of the United States Army Corps of Engineers.

"Flood insurance rate map" means the most recent flood hazard map published by the Federal Emergency Management Agency under the National Flood Insurance Act of 1968 (42 U.S.C. Section 4001 et seq.)

"Floodway" means an area that is identified on the flood insurance rate map as a regulatory floodway, which includes the channel of a river or other watercourse and the adjacent land areas that must be reserved for the discharge of a base flood, also referred to as a 100-year flood, without cumulatively increasing the water surface elevation of more than a designated height.

"Reservoir" means a water impoundment project operated by the United States Army Corps of Engineers that is intended to retain water or delay the runoff of water in a designated surface area of land.

7. Have you (Seller) ever filed a claim for flood damage to the property with any insurance provider, including the National Flood Insurance Program (NFIP)?* Yes No. If yes, explain (attach additional sheets as necessary): _____

*Homes in high risk flood zones with mortgages from federally regulated or insured lenders are required to have flood insurance. Even when not required, the Federal Emergency Management Agency (FEMA) encourages homeowners in high risk, moderate risk, and low risk flood zones to purchase flood insurance that covers the structure(s) and the personal property within the structure(s).

8. Have you (Seller) ever received assistance from FEMA or the U.S. Small Business Administration (SBA) for flood damage to the property? Yes No. If yes, explain (attach additional sheets as necessary): _____