

PARTIAL REPLAT OF GLENEAGLES SEC. 1 & 2  
 CAB. B, SHT. 27A M.R.M.C.

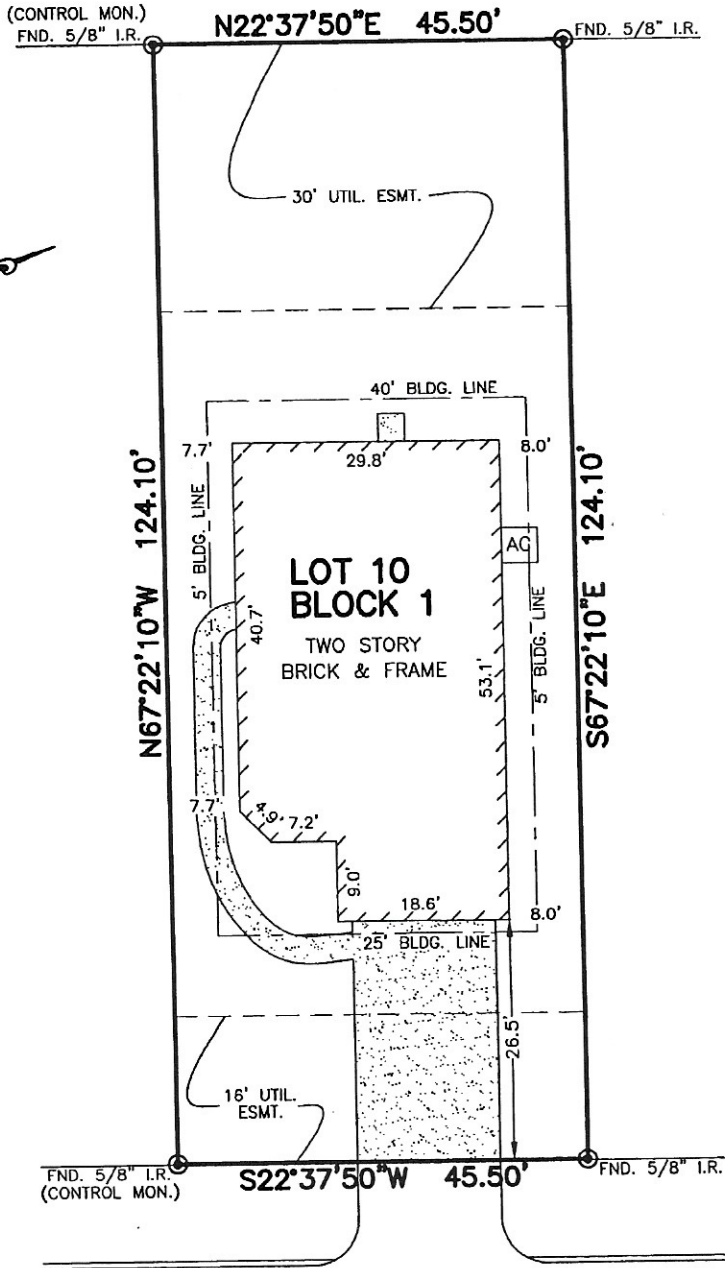

WARBLER DRIVE  
 (50' R.O.W.)

RF

NOTES:

1. ALL BEARINGS SHOWN HEREON ARE BASED ON THE RECORDED PLAT.
2. SUBJECT TO APPLICABLE RESTRICTIVE COVENANTS LISTED IN ITEM No. 1, SCHEDULE "B" OF TITLE COMMITMENT ISSUED BY FIRST NATIONAL TITLE INSURANCE Co. UNDER G.F. No. PT1320994.
3. PARTIAL RELEASE OF EASEMENT BY ENTERGY TEXAS, INC. PER C.F. NO. 2013043319.
4. AGREEMENT FOR UNDERGROUND ELECTRIC SERVICE PER C.F. No. 8115710.

THIS PROPERTY LIES IN ZONE "X"  
 AS DEPICTED ON COMMUNITY PANEL  
 No. 48339 C 0533F, EFFECTIVE DATE:  
 12-19-96

PLAT OF SURVEY  
 SCALE: 1" = 20'

"THIS INFORMATION IS BASED ON GRAPHIC PLOTTING.  
 WE DO NOT ASSUME RESPONSIBILITY FOR EXACT  
 DETERMINATION"

2013, ALLPOINTS SERVICES, CORP., All Rights Reserved. This original work is protected under copyrights laws, Title 17 U.S. Code Sections 101 & 102. All violators will be prosecuted to the extent of the law. This survey is being provided solely for the use of the recipients and no license has been created, express or implied, to copy the survey except as is necessary in conjunction with the original transaction.

FOR: ERIKA RAMIREZ LAGUNAS  
 RENE RAMIREZ LAGUNAS  
 ADDRESS:  
 16734 WARBLER DRIVE  
 ALLPOINTS JOB #: LL62689 AM  
 G.F.:PT1320994

LOT 10, BLOCK 1,  
 GLENEAGLES, SECTION 6,  
 CAB. "Z", SHTS. 432-433, MAP RECORDS,  
 MONTGOMERY COUNTY, TEXAS



ALLPOINTS  
 SERVICES CORP  
 PHONE: 713-468-7707  
 FAX: 713-827-1861

I HEREBY CERTIFY THAT THIS PLAT REPRESENTS THE  
 RESULTS OF A SURVEY MADE ON THE GROUND, ON THE 8th  
 DAY OF OCTOBER, 2013.

*Jose B. Bauri*