

BY THE US. COURTS AT ALAMO TITLE  
 TRUSTERS HENRI THORPE LAND  
 TRUSTEES HENRI THORPE LAND  
 BORROWER: ADAM SETTI CORP.

# LOT 9, BLOCK 2 MEMORIAL MEADOWS

ACCORDING TO THE MAP OR PLAT THEREOF RECORDED  
 IN VOLUME 85, PAGE 64 OF THE MAP RECORDS  
 OF HARRIS COUNTY, TEXAS

SCALE 1" = 30'

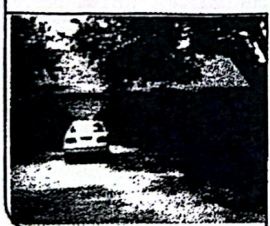
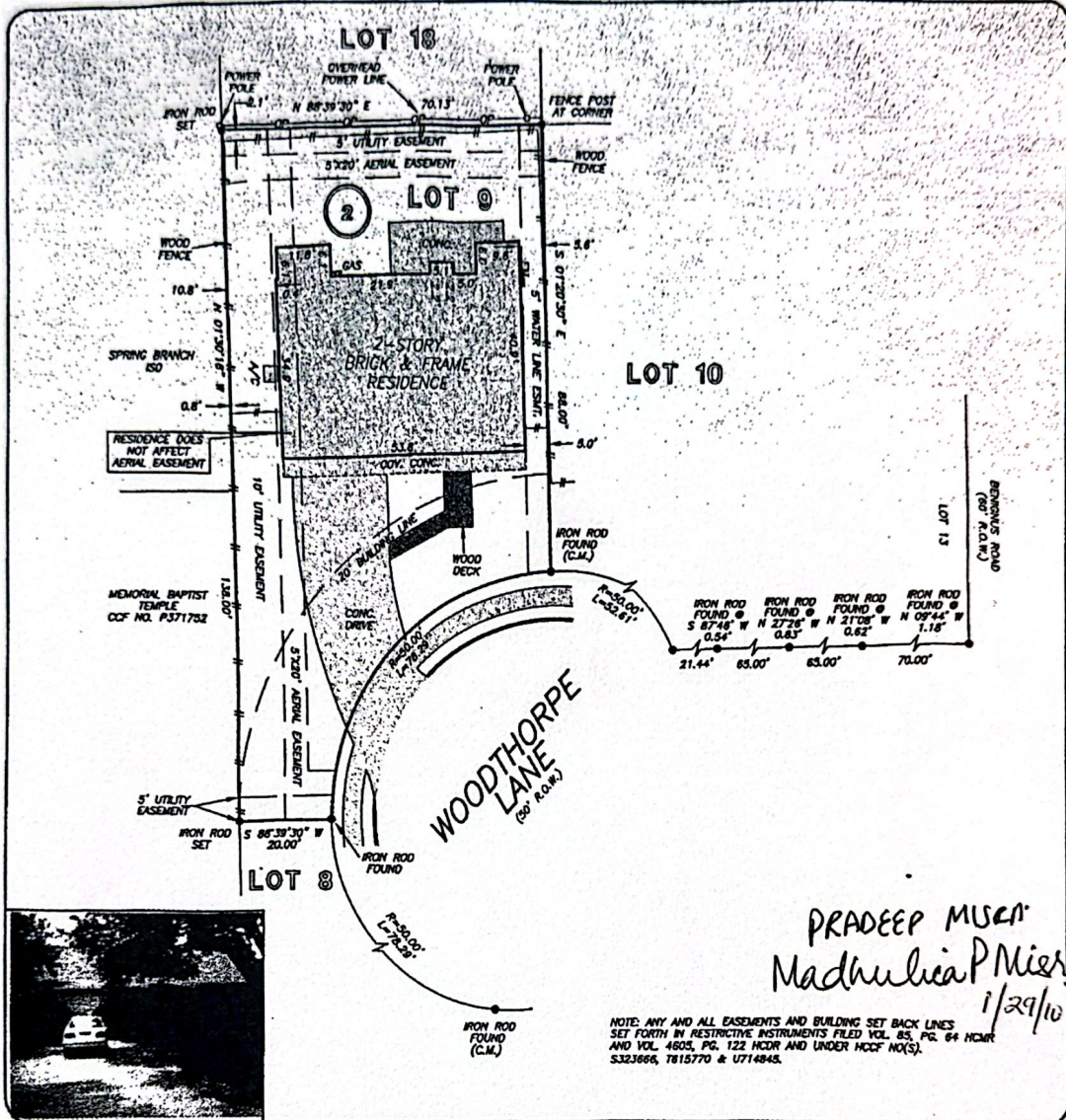

PRADEEP MUSA  
 Madhulica P Mier  
 1/29/10

NOTE: ANY AND ALL EASEMENTS AND BUILDING SET BACK LINES  
 SET FORTH IN RESTRICTIVE INSTRUMENTS FILED VOL. 85, PG. 64 H.C.M.R.  
 AND VOL. 4605, PG. 122 H.C.M.R. AND UNDER HCCF NO(S).  
 5323686, 7815770 & U714845.

THIS PROPERTY DOES NOT LIE WITHIN THE  
 100 YEAR FLOOD PLAIN AS PER FIRM  
 PANEL NO. 48201C 0845 J  
 MAP REVISION: 11/6/86  
 ZONE X  
 BASED ONLY ON VISUAL EXAMINATION OF MAPS.  
 INACCURACIES OF FEMA MAPS PREVENT EXACT  
 DETERMINATION WITHOUT DETAILED FIELD STUDY

A SUBSURFACE INVESTIGATION  
 WAS BEYOND THE SCOPE OF THIS SURVEY

RECORD BEARING: VOL. 85, PG. 64 H.C.M.R.

I HEREBY CERTIFY THAT THIS SURVEY WAS MADE  
 ON THE GROUND, THAT THIS PLAT CORRECTLY  
 REPRESENTS THE FACTS FOUND AT THE  
 TIME OF SURVEY AND THAT THERE ARE NO  
 ENCROACHMENTS APPARENT ON THE GROUND,  
 EXCEPT AS SHOWN HEREON. THIS SURVEY IS  
 CERTIFIED FOR THIS TRANSACTION ONLY AND  
 ABSTRACTING PROVIDED IN THE ABOVE  
 REFERENCED TITLE COMMITMENT WAS RELIED  
 UPON IN PREPARATION OF THIS SURVEY.

BILLIE G. McDUFFIE  
 PROFESSIONAL LAND SURVEYOR  
 NO. 2090  
 JOB NO. 05-04371  
 MAY 10, 2003  
 REVISED: MAY 28, 2005

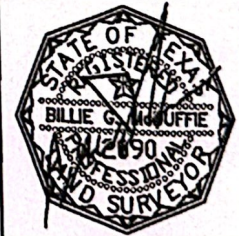

DRAWN BY: WT



PRECISION SURVEYORS, INC.

1-800-LANDSURVEY 281-496-1586  
 1-800-526-3787 FAX 281-496-1867  
 14925 MEMORIAL DRIVE SUITE #100 HOUSTON, TEXAS 77079