

- LEGEND**
- UE Utility Easement
 - AE Aerial Easement
 - WLE Water Line Easement
 - BL Building Line
 - CP Covered Porch
 - ROW Right of Way
 - IP Iron Pipe
 - IR Iron Rod
 - //- Board Fence
 - X- Chain Link Fence
 - W- Wrought Iron Fence

This property lies within Zone X, as per the Flood Insurance Rate Map,
Harris County, Community No. 480296
 Panel No. 0665 Suffix J Date 11-6-96
 Note: Zone X indicates outside 100 year flood plain.
 Zone AE indicates inside 100 year flood plain.

Revisions

Bearing Reference
 Recorded Plat
 Film Code
 No. 362023

Control Monuments
 AS SHOWN

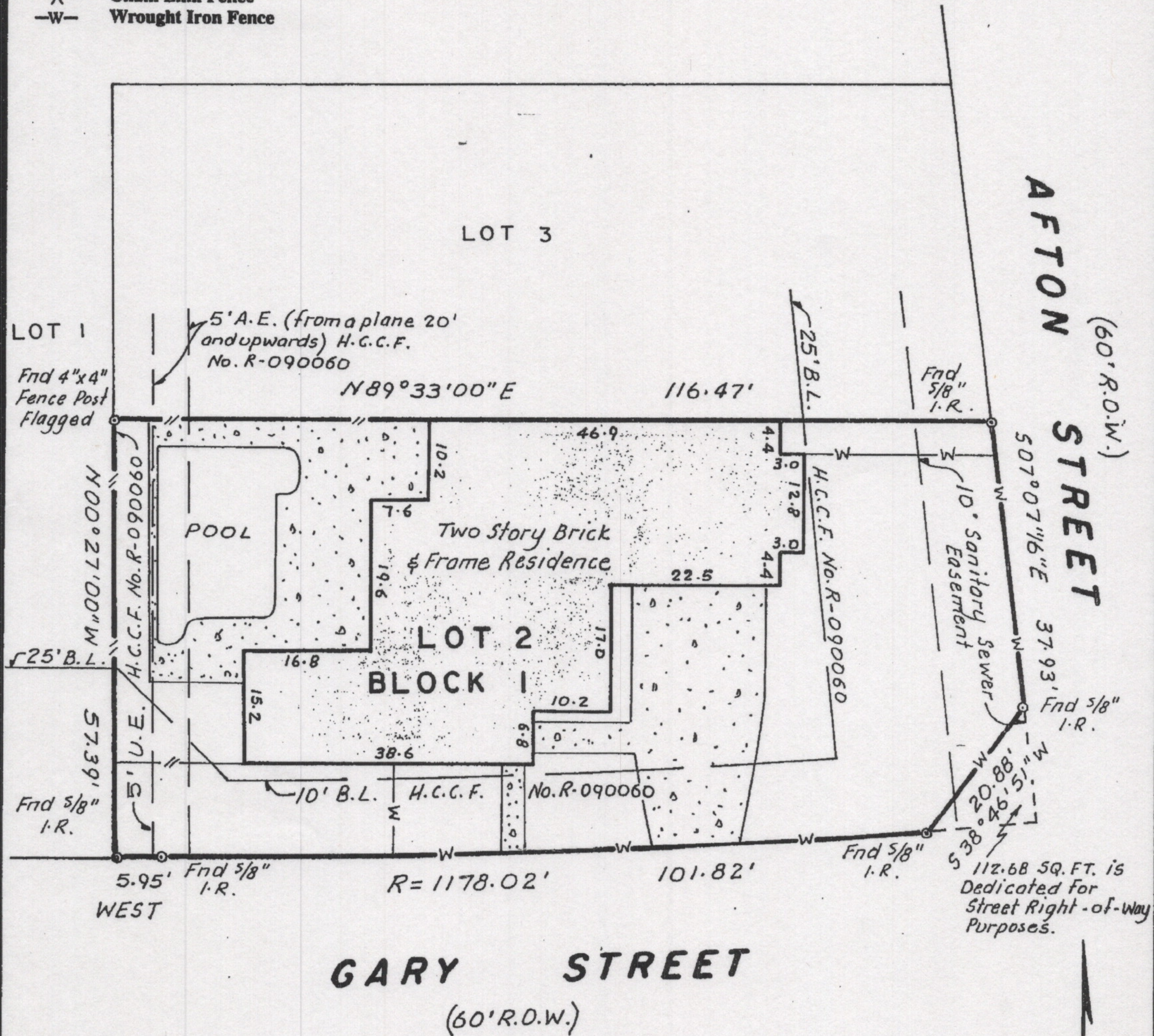

ADVANTAGE HOME MORTGAGE

NOTE: Distances from property lines to improvements may not be used to reconstruct boundaries.

Lot 2 Block 1
 Addition Afton Parc
 Section ~ recorded in Film Code No. 362023
 Harris County Map Records
 Harris County, Texas

Purchaser Mary Ellen Snell
 (Owner)
 Address 7110 Gary Street
Houston, Texas 77055
 Title Co. Stewart Title G.F.# 97102247

Scale 1"=20'
 Date 8-27-97
 Job # 97-8-208
 Key Map 451X



I, F.G. Huffman, a Registered Professional Surveyor in the State of Texas; hereby certify that this plat was made from an actual survey on the ground by me or under my direction; that no encroachments exist at the time of this survey unless reflected hereon; that said survey conforms to the current Texas Society of Professional Surveyors Standards and Specifications for a Category 1A, Condition 2 Survey.

F. G. HUFFMAN & ASSOCIATES
 8302 Cheswick Drive
 Houston, Texas 77037
 281 447 7802 Fax 281 847 4504



- LEGEND**
- UE Utility Easement
 - AE Aerial Easement
 - WLE Water Line Easement
 - BL Building Line
 - CP Covered Porch
 - ROW Right of Way
 - IP Iron Pipe
 - IR Iron Rod
 - // Board Fence
 - X- Chain Link Fence
 - W- Wrought Iron Fence

This property lies within Zone X, as per the Flood Insurance Rate Map,
Harris County, Community No. 480296
 Panel No. 0665 Suffix J Date 11-6-96
 Note: Zone X indicates outside 100 year flood plain.
 Zone AE indicates inside 100 year flood plain.

Revisions

Bearing Reference
Recorded Plat
Film Code
No. 362023

Control Monuments
As Shown

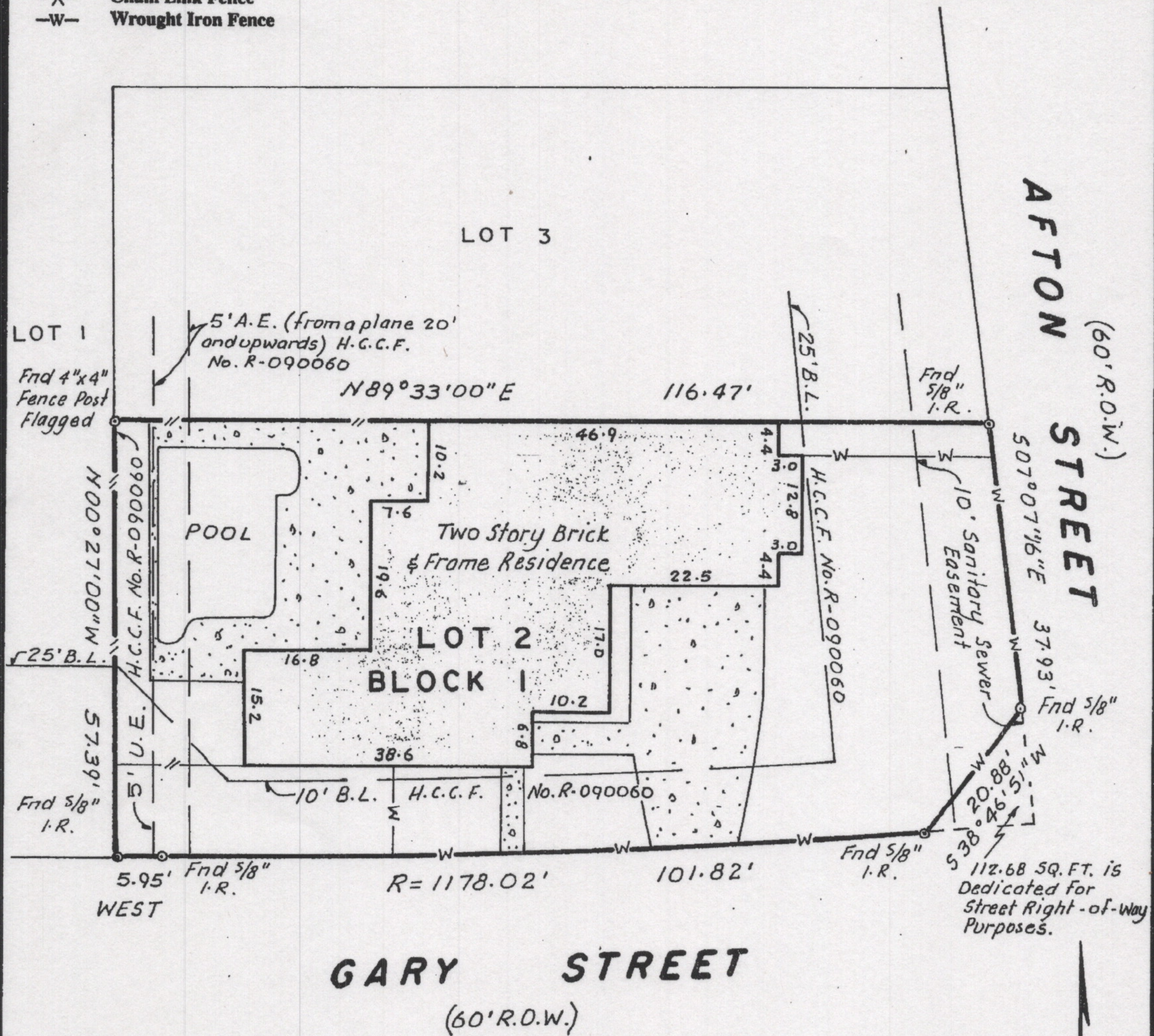

ADVANTAGE HOME MORTGAGE

NOTE: Distances from property lines to improvements may not be used to reconstruct boundaries.

Lot 2 Block 1
 Addition Afton Parc
 Section ~ recorded in Film Code No. 362023
 Harris County Map Records
 Harris County, Texas

Purchaser Mary Ellen Snell
 (Owner)
 Address 7110 Gary Street
Houston, Texas 77055
 Title Co. Stewart Title G.F.# 97102247

Scale 1"=20'
 Date 8-27-97
 Job # 97-8-208
 Key Map 451X

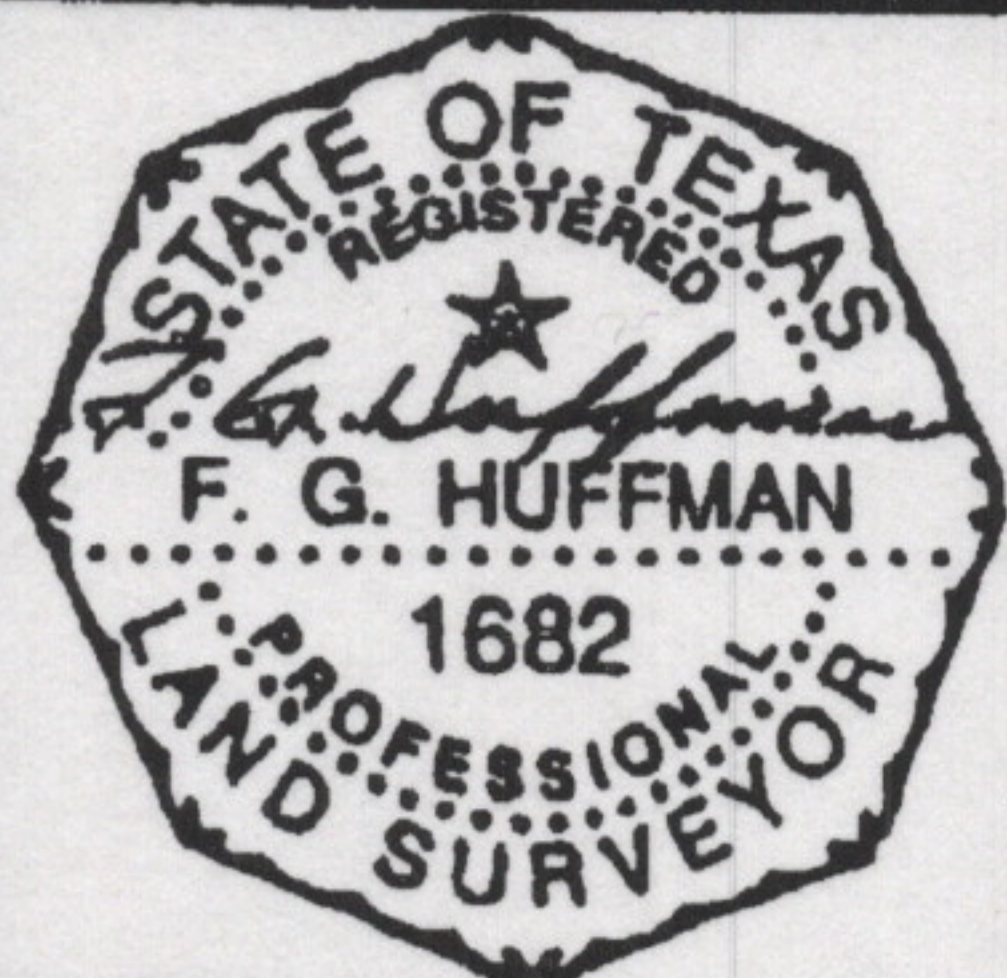

I, F.G. Huffman, a Registered Professional Surveyor in the State of Texas; hereby certify that this plat was made from an actual survey on the ground by me or under my direction; that no encroachments exist at the time of this survey unless reflected hereon; that said survey conforms to the current Texas Society of Professional Surveyors Standards and Specifications for a Category 1A, Condition 2 Survey.

F. G. HUFFMAN & ASSOCIATES
 8302 Cheswick Drive
 Houston, Texas 77037
 281 447 7802 Fax 281 847 4504



