

# Survey for Informational Purposes

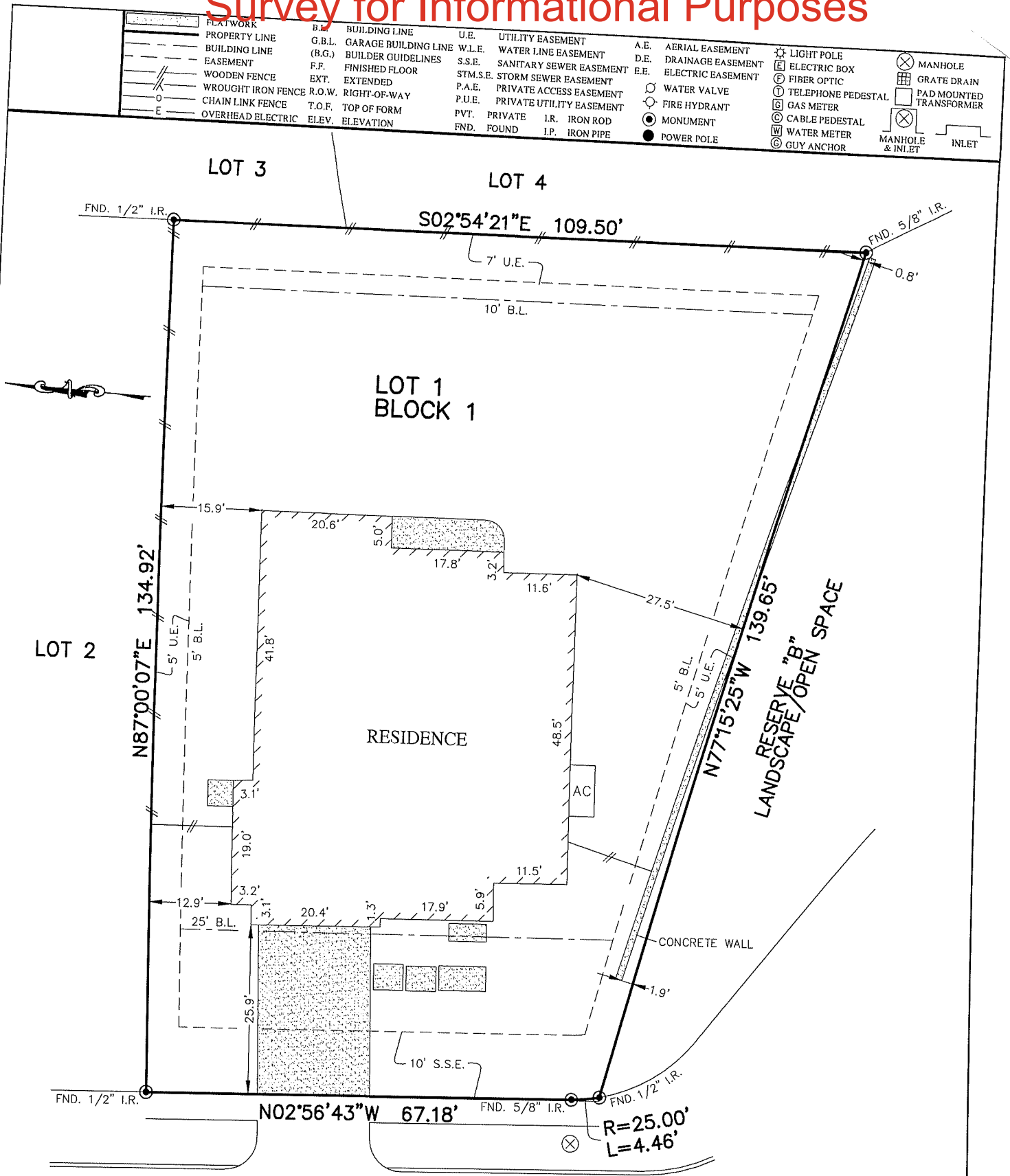

19110  
DESERT EAGLE DRIVE  
(50' R.O.W.)

\*\* KRISTIS LYNN ELSEA  
CHARLES JAMES ELSEA

1. ALL BEARINGS SHOWN HEREON ARE BASED ON THE RECORDED PLAT.
2. SUBJECT TO APPLICABLE RESTRICTIVE COVENANTS LISTED IN ITEM No.10-A, SCHEDULE "B" OF TITLE COMMITMENT ISSUED BY FIRST AMERICAN TITLE INSURANCE Co. UNDER G.F. No. 110-18000368-TBI.
2. ELECTRIC SERVICE AGREEMENT PER C.F. No. 2016-120002.

## PLAT OF SURVEY

SCALE: 1" = 20'

FLOOD MAP:  
THIS PROPERTY LIES IN ZONE "X"  
AS DEPICTED ON COMMUNITY PANEL  
No. 48201 C 0220 L, DATED: 06-18-07  
"THIS INFORMATION IS BASED ON GRAPHIC PLOTTING.  
WE DO NOT ASSUME RESPONSIBILITY FOR EXACT  
DETERMINATION"

© 2018, ALLPOINTS SERVICES, CORP., All Rights Reserved. This original work is protected under copyrights laws, Title 17 U.S. Code Sections 101 & 102. All violators will be prosecuted to the extent of the law. This survey is being provided solely for the use of the recipients and no license has been created, express or implied, to copy the survey except as is necessary in conjunction with the original transaction.

FOR: \*\*  
ADDRESS: 19110 DESERT  
EAGLE DRIVE  
ALLPOINTS JOB #: TB123647DA  
G.F.: 110-18000368-TBI



**ALLPOINTS**  
SERVICES CORP  
PHONE: 713-468-7707  
T.B.P.L.S. # 10122600

LOT 1, BLOCK 1,  
WILDWOOD AT NORTHPOINTE, SECTION 24,  
FILM CODE NO. 675114, MAP RECORDS,  
HARRIS COUNTY, TEXAS

I HEREBY CERTIFY THAT THIS PLAT REPRESENTS THE  
RESULTS OF A SURVEY MADE ON THE GROUND, ON THE 23RD  
DAY OF JULY, 2018.

*BSW*

