

John E. Stamat

Barbara Stamat by John Stamat her attorney in fact

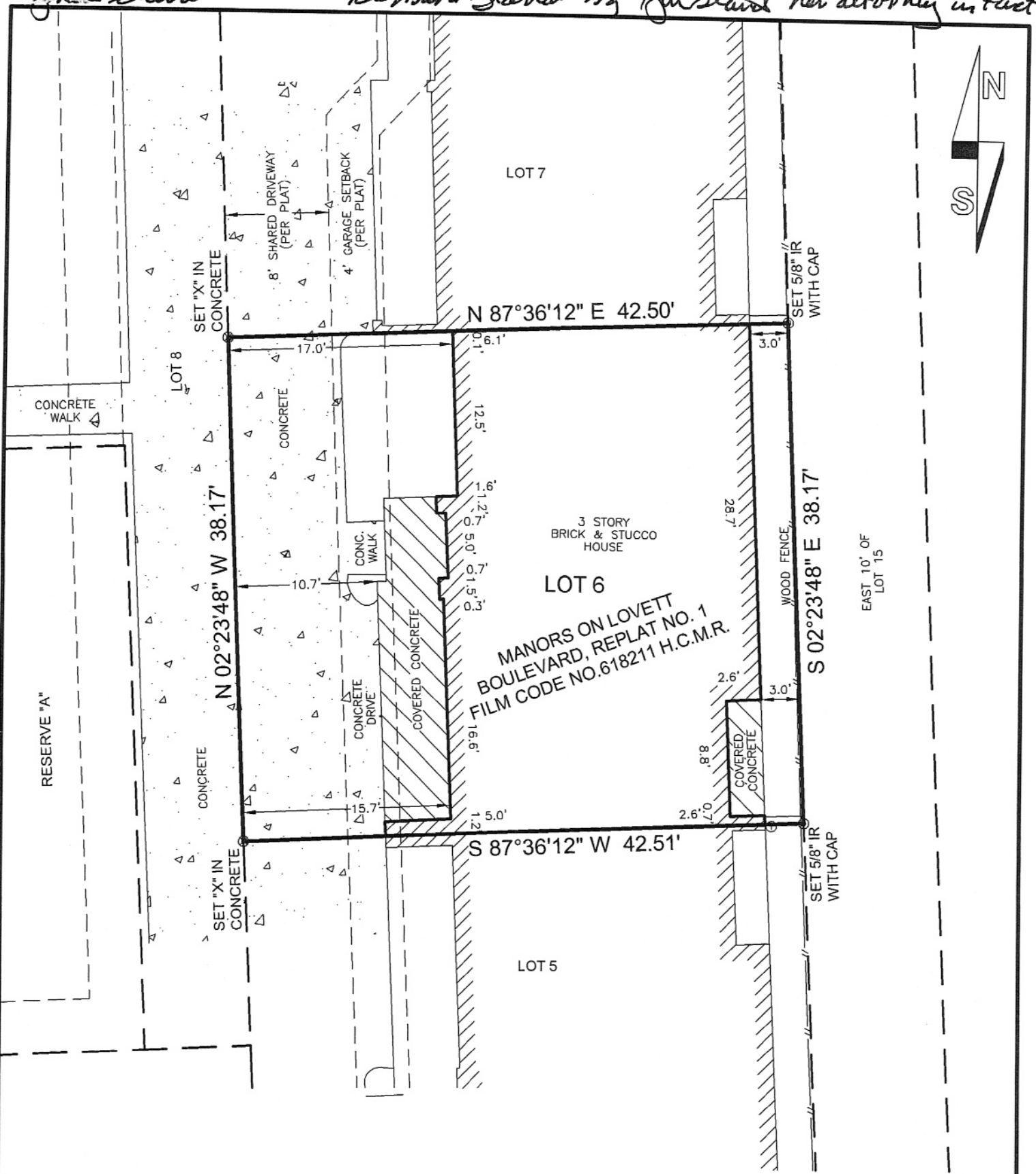

- NOTES:
1. This survey lies wholly within "Zone X" or areas determined to be outside the 500-year floodplain according to the "Flood Insurance Rate Map" (FIRM) No. 48201C0860L, dated June 18, 2007.
  2. All bearings shown hereon are based on the subdivision Manors On Lovett Blv., Replat No. 1 of Harris County, Texas.
  3. This property is subject to any building lines, zoning and platting laws and ordinances now in force in the City of Houston, County of Harris, Texas.
  4. This survey was prepared with the benefit of a title report furnished by "Fidelity National Title" G.F. No.08-781768, effective date March 6, 2008.
  5. Subject to restrictive covenants as set out in Film Code No.602053 & 618211 and H.C.C.F. No. 20060148692 and 20080038545.
  6. Subject to Common Area Agreement as set out in H.C.C.F. No.20060148692.

PROPERTY INFORMATION				DRAWING INFORMATION			
LOT		SUBDIVISION		SCALE	1" = 10'		
6		MANORS ON LOVETT BOULEVARD REPLAT NO. 1		PROJ. #	06-004		
ADDRESS: 912-C LOVETT BLVD. HOUSTON, TEXAS 77006		KMAP:		FILE	912 C.DWG		
PURCHASER: JON E.R. STANAT & BARBARA STANAT		FACET:		FIELD BY		DRAFTING BY	
RECORDING: FILM CODE NO.618211 H.C.M.R.		SURVEY: -		BY	PENA	BY	D.MOON
COUNTY: HARRIS		DATE		DATE	3-19-08		
		FB		Field Book	VER	2004	

I, Kevin K. Kolb, do hereby certify this plat correctly represents a boundary survey made under my supervision on the ground on 1-31-08 in accordance with the information provided me and correctly represents the facts as found at the time of this survey. There are no encroachments except as shown hereon.

WITNESS MY HAND AND SEAL  
THIS THE 16TH DAY OF APRIL 2008

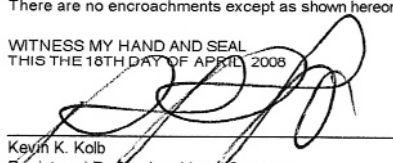

Kevin K. Kolb  
Registered Professional Land Surveyor  
Texas Registration No. 5269



Prepared by  
**TOTAL SURVEYORS, INC**  
4301 Center Street Phone: 281 479-8719  
Deer Park, TX 77536 Fax: 281 930-8110

0' 10' 20' 30'

