

# SHOREWOOD DRIVE

( 60' R.O.W. )

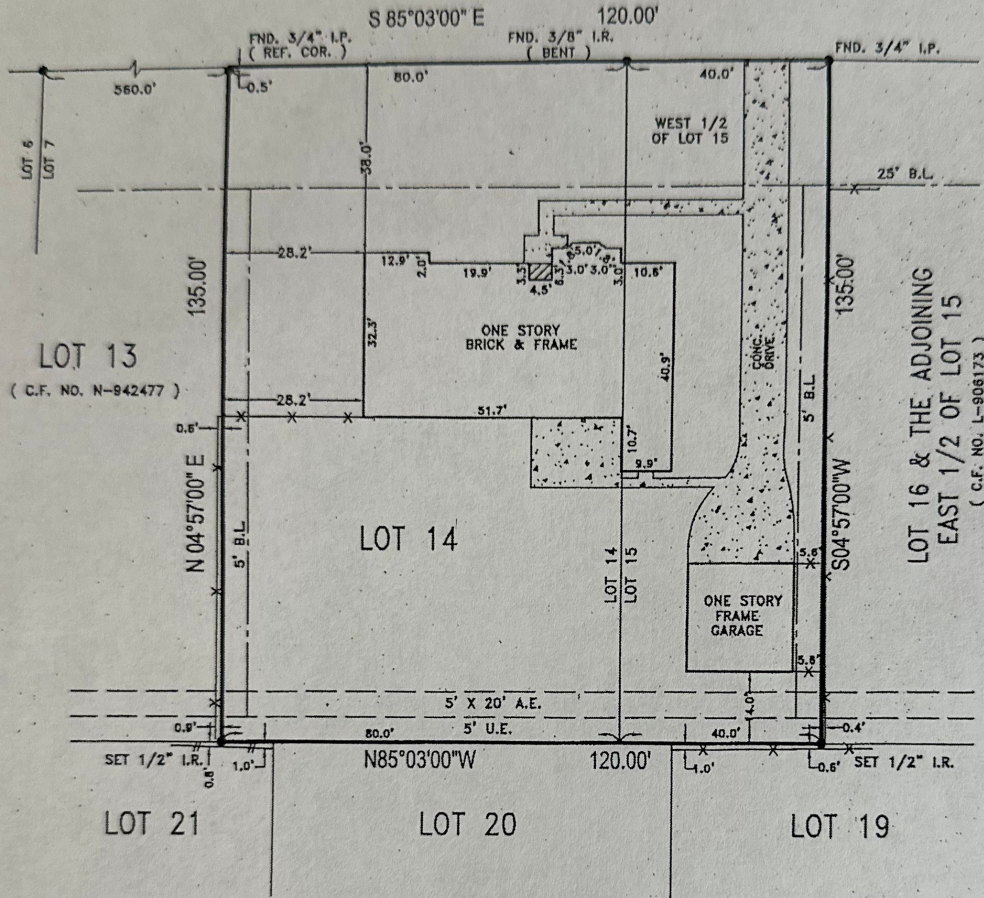

- NOTES :
- 1.) SUBJECT TO APPLICABLE RESTRICTIVE COVENANTS IN VOL. 58, PG. 10 H.C.M.R. AND VOL. 3597, PG. 315 H.C.D.R. & IN C.F. NO. E-977562
  - 2.) 5' B.L. (SIDES) IN VOL. 3597, PG. 315 H.C.D.R.
  - 3.) SUBJECT TO THE CITY OF TAYLOR LAKE VILLAGE ZONING ORDINANCES.

*[Handwritten signatures and dates]*  
 8/16/19  
 8/16/19

ABSTRACTING BY TITLE COMPANY.  
 ALL BEARINGS SHOWN ARE REFERENCED PER RECORDED PLAT OF SAID SUBDIVISION.

LOT 14 & THE ADJOINING WEST 1/2 OF LOT 15		BLOCK: 9	SUBDIVISION: TIMBER COVE	SECTION: 2
COUNTY: HARRIS	STATE: TEXAS	RECORDATION: VOL. 58, PG. 10 H.C.M.R.	SURVEY: -	SCALE: 1"=30'
PURCHASER: RONALD L. BABIC & WIFE, DEBORRA A. BABIC		DRAFTING: 10-13-99/RISSA		FINAL CHECK: 10-13-99/SB
ADDRESS: 1107 SHOREWOOD DRIVE, SEABROOK, TEXAS		KEY MAP: 619 H		

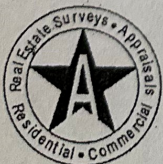

**ALLTEX REALTY SERVICES**  
 REAL ESTATE SURVEY DIVISION  
 9610 LONGPOINT, SUITE 150  
 HOUSTON, TEXAS, 77055  
 TEL : (713) 468-7707  
 FAX : (713) 468-8815

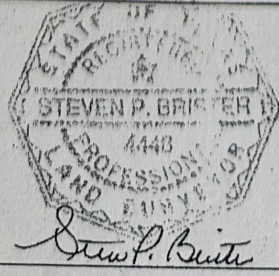

I DO HEREBY CERTIFY THAT THIS SURVEY WAS THIS DAY MADE ON THE GROUND OF THE PROPERTY LEGALLY DESCRIBED HEREON IS CORRECT AND THERE ARE NO ENCROACHMENTS EXCEPT AS SHOWN HEREON.

\* SUBJECT PROPERTY IS NOT LOCATED IN A FEDERAL INSURANCE ADMINISTRATION DESIGNATED FLOOD HAZARD AREA ZONE "X"  
 AS PER MAP 485513  
 PANEL 1085 J DATED NOV. 06, 1996

\* THIS INFORMATION IS BASED ON GRAPHIC PLOTTING ONLY. WE DO NOT ASSUME RESPONSIBILITY FOR EXACT DETERMINATION.

MORT. CO.	HMC-HOME MORTGAGE CONSULTANTS, INC.
TITLE CO.	STEWART TITLE CO.
G.F. NO.	99120927
JOB NO.	99 - 21634
REV. DATE	-