

	PLATWORK PROPERTY LINE BUILDING LINE BASEMENT WOODEN FENCE WROUGHT IRON FENCE CHAIN LINK FENCE OVERHEAD ELECTRIC	B.L. BUILDING LINE B.L.(FL) FRONT LOAD BUILDING LINE B.L.(SI) SWING IN BUILDING LINE B.L.(3C) 3 CAR BUILDING LINE G.B.L. GARAGE BUILDING LINE (B.G.) BUILDER GUIDELINES F.F. FINISHED FLOOR EXT. EXTENDED PROP. PROPOSED ELEV. ELEVATION	T.O.F. TOP OF FORM U.E. UTILITY EASEMENT W.L.E. WATER LINE EASEMENT S.T.M.S.E. STORM SEWER EASEMENT S.S.E. SANITARY SEWER EASEMENT R.O.W. RIGHT-OF-WAY P.A.E. PRIVATE ACCESS EASEMENT P.U.E. PRIVATE UTILITY EASEMENT P.V.T. PRIVATE F.N.D. FOUND	U.V.E. UNOBSTRUCTED VISIBILITY BASEMENT M.A.C.C.E. MAINTENANCE & ACCESS EASEMENT A.C.C.E. ACCESS EASEMENT A.E. AERIAL EASEMENT D.E. DRAINAGE EASEMENT E.E. ELECTRIC EASEMENT W.V. WATER VALVE F.H. FIRE HYDRANT M. MONUMENT I.P. IRON PIPE P.O. POWER POLE	MANHOLE GRATE DRAIN PAD MOUNTED TRANSFORMER LIGHT POLE ELECTRIC BOX FIBER OPTIC TELEPHONE PEDESTAL GAS METER CABLE PEDESTAL WATER METER GUY ANCHOR
--	---	---	--	--	--

LOT 7

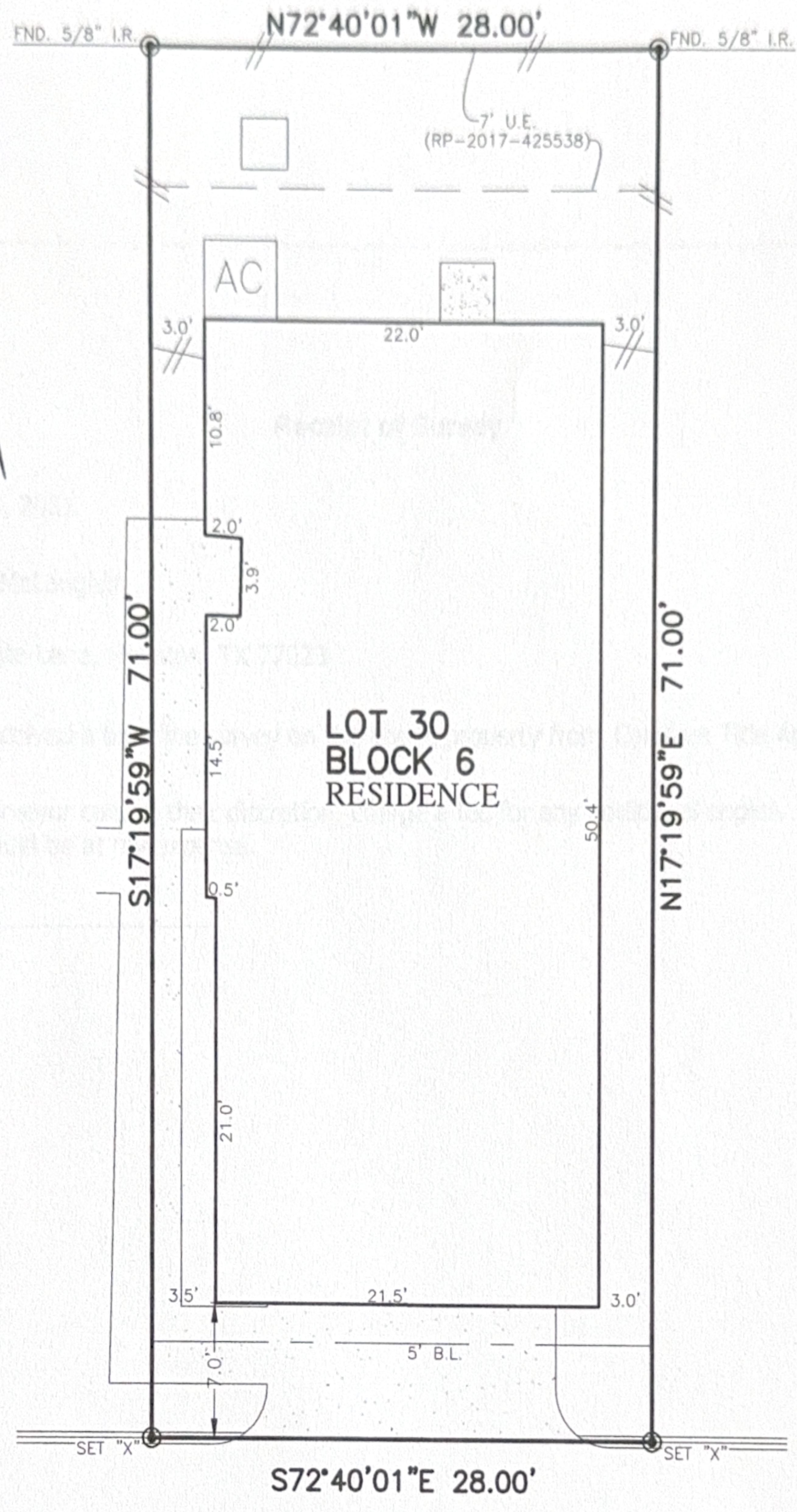

LOT 29

LOT 30
BLOCK 6
RESIDENCE

LOT 31

5422
ORIENTE LANE
(28' P.A.E.)

PLAT OF SURVEY
SCALE: 1" = 10'

BY SIGNING BELOW I HEREBY CERTIFY THAT I HAVE REVIEWED AND RECEIVED A COPY OF THIS SURVEY.

[Signature] DATE: 1-6-2021

- NOTES:
 1. ALL BEARINGS SHOWN HEREON ARE BASED ON THE RECORDED PLAT.
 2. ALLPOINTS LAND SURVEY, INC. IS NOT LIABLE FOR ANY DAMAGES DUE TO INFORMATION NOT PROVIDED TO SURVEYOR OR BUILDER PLACING ANY IMPROVEMENTS WITHIN A BUILDING LINE OR EASEMENT.
 3. SUBJECT TO APPLICABLE RESTRICTIVE COVENANTS LISTED IN ITEM 10-A, SCHEDULE "B" OF TITLE COMMITMENT ISSUED BY FIRST AMERICAN TITLE INSURANCE Co. UNDER G.F. NO. HOU-40199.
 4. AGREEMENT FOR UNDERGROUND ELECTRIC SERVICE PER C.F. NO. RP-2017-292056.

FOR: ROBERT MCLAUGHLIN
 ADDRESS: 5422 ORIENTE LANE
 ALLPOINTS JOB#: MH187345 BY: BG
 G.F.: HOU-40199
 JOB: 65149200091

LOT 30, BLOCK 6,
 SIMMS WOODS PARTIAL REPLAT NO 1 AND EXT.,
 FILM CODE NO. 678725, MAP RECORDS,
 HARRIS COUNTY, TEXAS

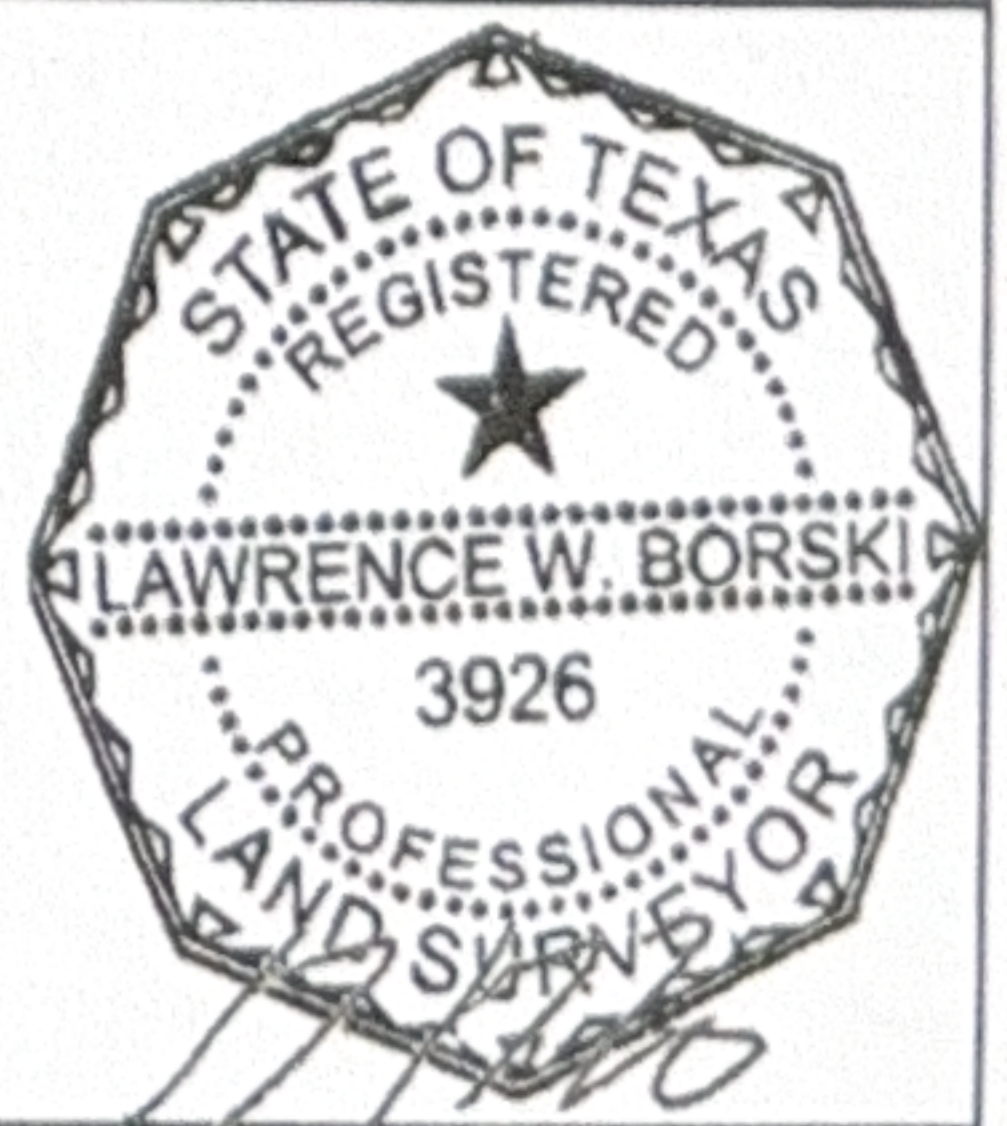

I HEREBY CERTIFY THAT THIS PLAT REPRESENTS THE RESULTS OF A SURVEY MADE ON THE GROUND, ON THE 14TH DAY OF DECEMBER, 2020.

[Signature]

FLOOD ZONE: X
 COMMUNITY PANEL: 48201C08800M
 EFFECTIVE DATE: 1/6/2017
 LOMR: DATE:

"THIS INFORMATION IS BASED ON GRAPHIC PLOTTING. WE DO NOT ASSUME RESPONSIBILITY FOR EXACT DETERMINATION"

©2020, ALLPOINTS LAND SURVEY, INC. All Rights Reserved.