

GF NO. CTH-MM-CTT16671323BC CHIGACO TTILE
 ADDRESS: 15159 KIMBERLEY COURT, UNIT 38
 HOUSTON, TEXAS 77079
 BORROWER: KEVIN LEE EPPS

SCALE: 1" = 20'

LOT 38

WOODS ON MEMORIAL, SECTION 2, (P.U.D.)

A SUBDIVISION IN HARRIS COUNTY, TEXAS
 ACCORDING TO THE MAP OR PLAT THEREOF RECORDED
 IN VOLUME 231, PAGE 71 OF THE MAP RECORDS
 OF HARRIS COUNTY, TEXAS

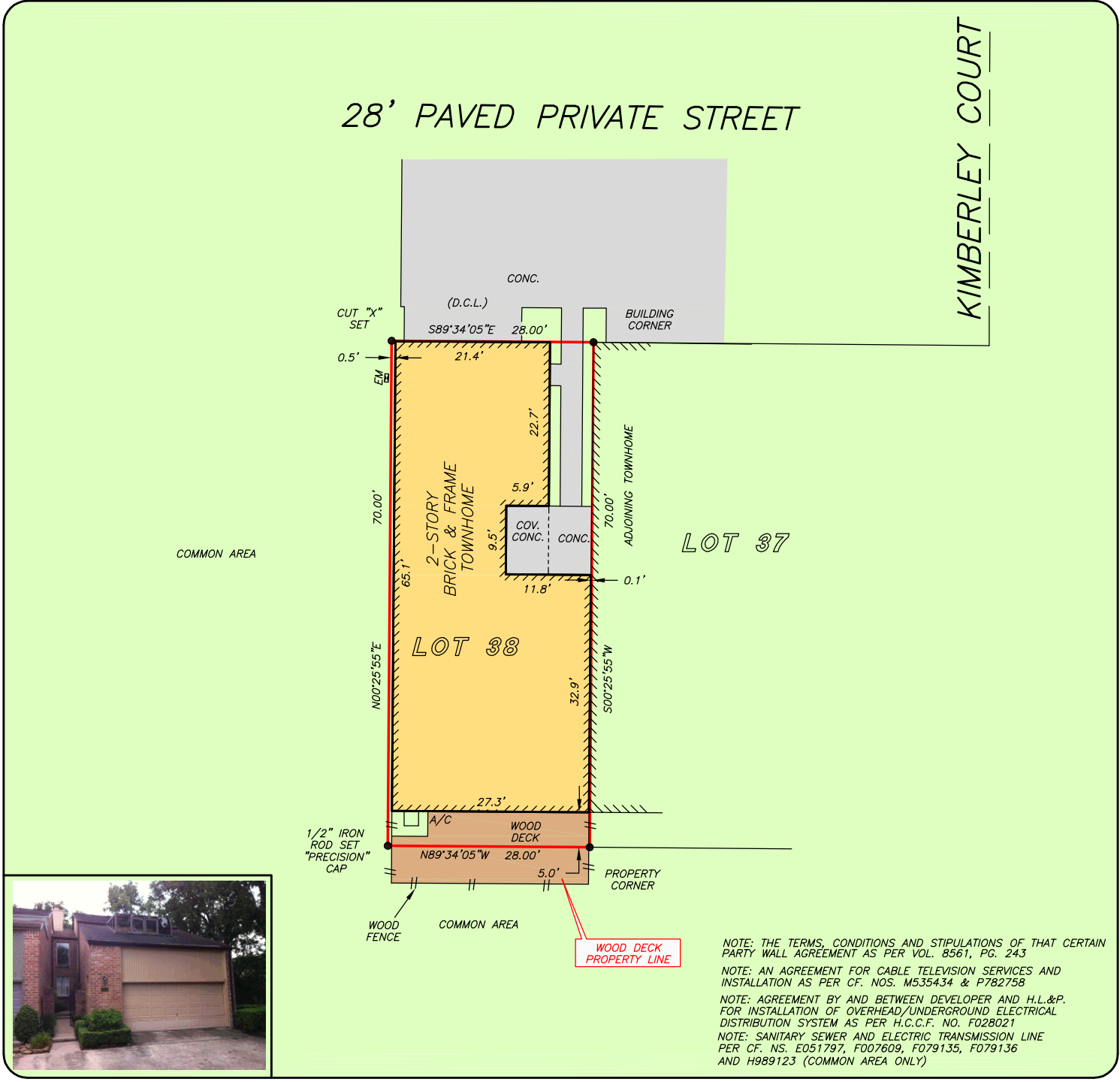

NOTE: THE TERMS, CONDITIONS AND STIPULATIONS OF THAT CERTAIN PARTY WALL AGREEMENT AS PER VOL. 8561, PG. 243
 NOTE: AN AGREEMENT FOR CABLE TELEVISION SERVICES AND INSTALLATION AS PER CF. NOS. M535434 & P782758
 NOTE: AGREEMENT BY AND BETWEEN DEVELOPER AND H.L.&P. FOR INSTALLATION OF OVERHEAD/UNDERGROUND ELECTRICAL DISTRIBUTION SYSTEM AS PER H.C.C.F. NO. F028021
 NOTE: SANITARY SEWER AND ELECTRIC TRANSMISSION LINE PER CF. NS. E051797, F007609, F079135, F079136 AND H989123 (COMMON AREA ONLY)

THIS PROPERTY IS AFFECTED BY THE 100 YEAR FLOOD PLAIN AS PER FIRM PANEL NO. 48201C 0640 L MAP REVISION: 06/18/07 ZONE AE BASED ONLY ON VISUAL EXAMINATION OF MAPS. INACCURACIES OF FEMA MAPS PREVENT EXACT DETERMINATION WITHOUT DETAILED FIELD STUDY

A SUBSURFACE INVESTIGATION WAS BEYOND THE SCOPE OF THIS SURVEY

D.C.L. = DIRECTIONAL CONTROL LINE
 RECORD BEARING: VOL. 231, PG. 71, H.C.M.R.

I HEREBY CERTIFY THAT THIS SURVEY WAS MADE ON THE GROUND, THAT THIS PLAT CORRECTLY REPRESENTS THE FACTS FOUND AT THE TIME OF SURVEY AND THAT THERE ARE NO ENCROACHMENTS APPARENT ON THE GROUND, EXCEPT AS SHOWN HEREON. THIS SURVEY IS CERTIFIED FOR THIS TRANSACTION ONLY AND ABSTRACTING PROVIDED IN THE ABOVE REFERENCED TITLE COMMITMENT WAS RELIED UPON IN PREPARATION OF THIS SURVEY.

JAMES P. WALKOVIAK
 PROFESSIONAL LAND SURVEYOR
 NO. 5971
 JOB NO. 16-08851
 SEPTEMBER 20, 2016

DRAWN BY: VT

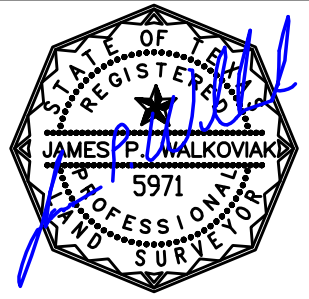

Chicago Title
A trusted business partner since 1847

BOB COLLIER
 713-465-1663

