

LOU ELLEN LANE (60' R.O.W.)

PINEY WOOD DRIVE (60' R.O.W.)

LOT 15

LOT 13

LOT 14

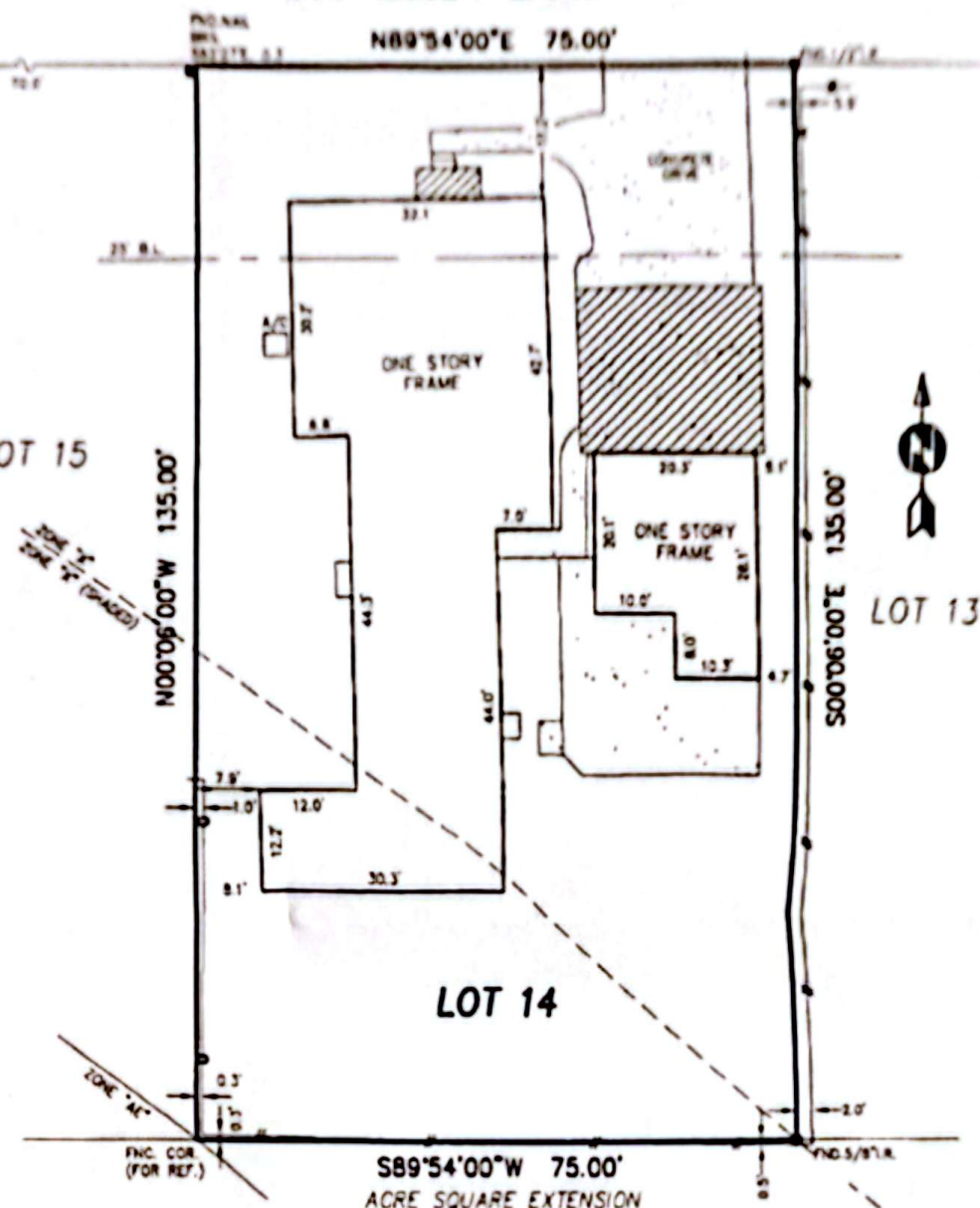

NOTES

- 1) SUBJECT TO APPLICABLE RESTRICTIVE COVENANTS IN ITEM No. 1, SCHEDULE "B" OF TITLE COMMITMENT ISSUED BY STEWART TITLE CO. UNDER G.F. NO. 04126564.
- 2.) HOUSE IS OVER THE 25' BLDG. SETBACK LINE AS SHOWN

- THE SURVEYOR HAS PERFORMED A LIMITED ABSTRACT ON THE SUBJECT PROPERTY.
- SUBJECT PROPERTY IS BASED ON TITLE COMMITMENT LISTED BELOW
- ALL BEARINGS SHOWN ARE REFERENCED PER RECORDED PLAT OF SAID SUBDIVISION

LOT:	14	BLOCK:	-	SUBDIVISION:	BEINHORN ADDITION	SECTION:	-
COUNTY:	HARRIS	STATE:	TEXAS	RECORDATION:	VOL. 23, PG. 19, H.C.M.R.		
PURCHASER: MARLA B. CANTU				ADDRESS: 2233 LOU ELLEN LANE HOUSTON, TEXAS 77018			
SCALE: 1"=20'	SURVEY:			-			

BOUNDARY DATA

P.O. BOX 11116
 SPRING, TEXAS 77391-1116
 TEL (281) 468-1247
 FAX: (281) 374-9520



Jerry W. Cope
 JERRY W. COPE R.P.L.S. # 5370

I DO HEREBY CERTIFY THAT THIS SURVEY WAS THIS DAY MADE ON THE GROUND OF THE PROPERTY LEGALLY DESCRIBED HEREON AND IS A REPRESENTATION OF THE FACTS AS FOUND AND THERE ARE NO ENDOACHMENTS EXCEPT AS SHOWN.

This survey is certified for this transaction only. Copyright 2004, Boundary Data

* SUBJECT PROPERTY --IS PARTIALLY-- LOCATED IN A FEDERAL HAZARD INSURANCE ADMINISTRATION DESIGNATED FLOOD HAZARD AREA B IS IN ZONE "X" AND ZONE "X" (SHADDED) AS PER MAP 48022R PANEL 0633 K DATED 04-20-2000

* This information is based on graphic plotting only. We do not assume responsibility for exact determination.

	DATED	BY
FIELD WORK	12-15-04	GG
DRAFTING	12-15-04	CP
FINAL CHECK	12-16-04	JC
KEY MAP	457 N	

MORT. CO	ALLIED HOME
TITLE CO.	STEWART TITLE CO.
G.F. No.	04126564
JOB No.	04-0848
RTV DATE	-