

GF NO. 06122423 STEWART TITLE
 ADDRESS: 10010 SILVERWOOD WAY
 HOUSTON, TEXAS 77070
 BORROWER: MECRIDRIC CALLOWAY

LOT 3, BLOCK 2 WOODBEND PINES

ACCORDING TO THE MAP OR PLAT THEREOF RECORDED
 IN FILM CODE NO. 474017 OF THE MAP RECORDS
 OF HARRIS COUNTY, TEXAS

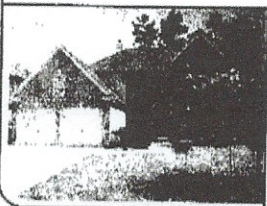
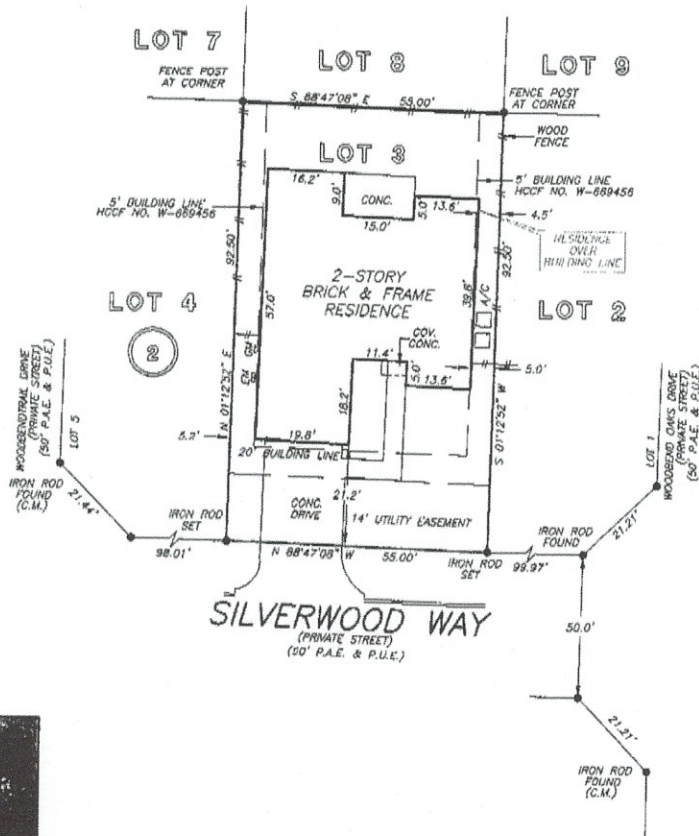

NOTE: ZERO LOT LINE ACCESS EASEMENT AS PER H.C.C.F. NO. W-069456.

THIS PROPERTY DOES NOT LIE WITHIN THE
 100 YEAR FLOOD PLAIN AS PER FIRM
 HANF1 NO. 48201C 0240 J
 MAP REVISION: 11/6/96
 ZONE X
 HANF1 ONLY ON VISUAL EXAMINATION OF MAPS.
 INACCURACIES OF FEMA MAPS PREVENT EXACT
 DETERMINATION WITHOUT DETAILED FIELD STUDY

A SURFSURFACE INVESTIGATION
 WAS BEYOND THE SCOPE OF THIS SURVEY

H.C.C.F. BEARING: FILM CODE NO. 474017 H.C.M.R.

DRAWN BY: MV

I HEREBY CERTIFY THAT THIS SURVEY WAS MADE
 ON THE GROUND, THAT THIS PLAT CORRECTLY
 REPRESENTS THE FACTS FOUND AT THE
 TIME OF SURVEY AND THAT THERE ARE NO
 ENCROACHMENTS APPARENT ON THE GROUND.
 EXCEPT AS SHOWN HEREON, THIS SURVEY IS
 CERTIFIED FOR THIS TRANSACTION ONLY AND
 ABSTRACTING PROVIDED IN THE ABOVE
 REFERENCED TITLE COMMITMENT WAS RELIED
 UPON IN PREPARATION OF THIS SURVEY.

MAARTEN DE WAAL
 PROFESSIONAL LAND SURVEYOR
 NO. 5112
 JOB NO. 06-07772
 JULY 17, 2006



title
 MARY ELLEN LOGSDON
 281-374-8700



PRECISION SURVEYORS, INC.

1-800-LANDSURVEY 281-96-1586
 1-800-526-3787 FAX 281-96-1867
 14925 MEMORIAL DRIVE SUITE 8100 HOUSTON, TEXAS 77069