

# SOUTH PARK CIRCLE (60' R.O.W.)

*[Handwritten Signature]*  
 SLAB SURVEY  
 FOR JERRY WARD HOMES BUILDERS

111 SOUTH PARK DRIVE  
 MONTGOMERY, TEXAS 77306

Lot 128, Block 3, of April Sound, Section Four (4), a subdivision situated in Montgomery County, Texas, according to the map or plat thereof recorded in Cabinet A, Sheet 101A of the Map Records of Montgomery County, Texas.

Record date as shown hereon was relied upon in part and taken from a Commitment for Title Insurance issued by the following qualified provider:  
 Title  
 S.F. No.  
 Effective date:

The Subject Tract(s) as shown hereon is subject to the following restrictive covenants of record:  
 Cabinet A, Sheet 101A of the Map Records of Montgomery County, Texas.

Tract shown hereon is located in ZONE X, areas outside the 500-year flood plain, according to Federal Emergency Management Agency Flood Insurance Rate Map Community Panel No. 48339C 0355 F effective 12/19/96.

This survey was performed without the benefit of a Title Report and therefore may be subject to building lines, easements and other restrictions of record.

I hereby certify that this survey was made on the ground under my supervision and that this drawing correctly represents the facts found at the time of survey.

Date of Survey: 28 March 2006  
 Form Survey: 30 June 2006  
 Slab Survey: 31 July 2006

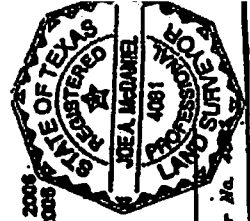

*[Handwritten Signature]*  
 Joe A. McDaniel  
 Registered Professional Land Surveyor No. 4081

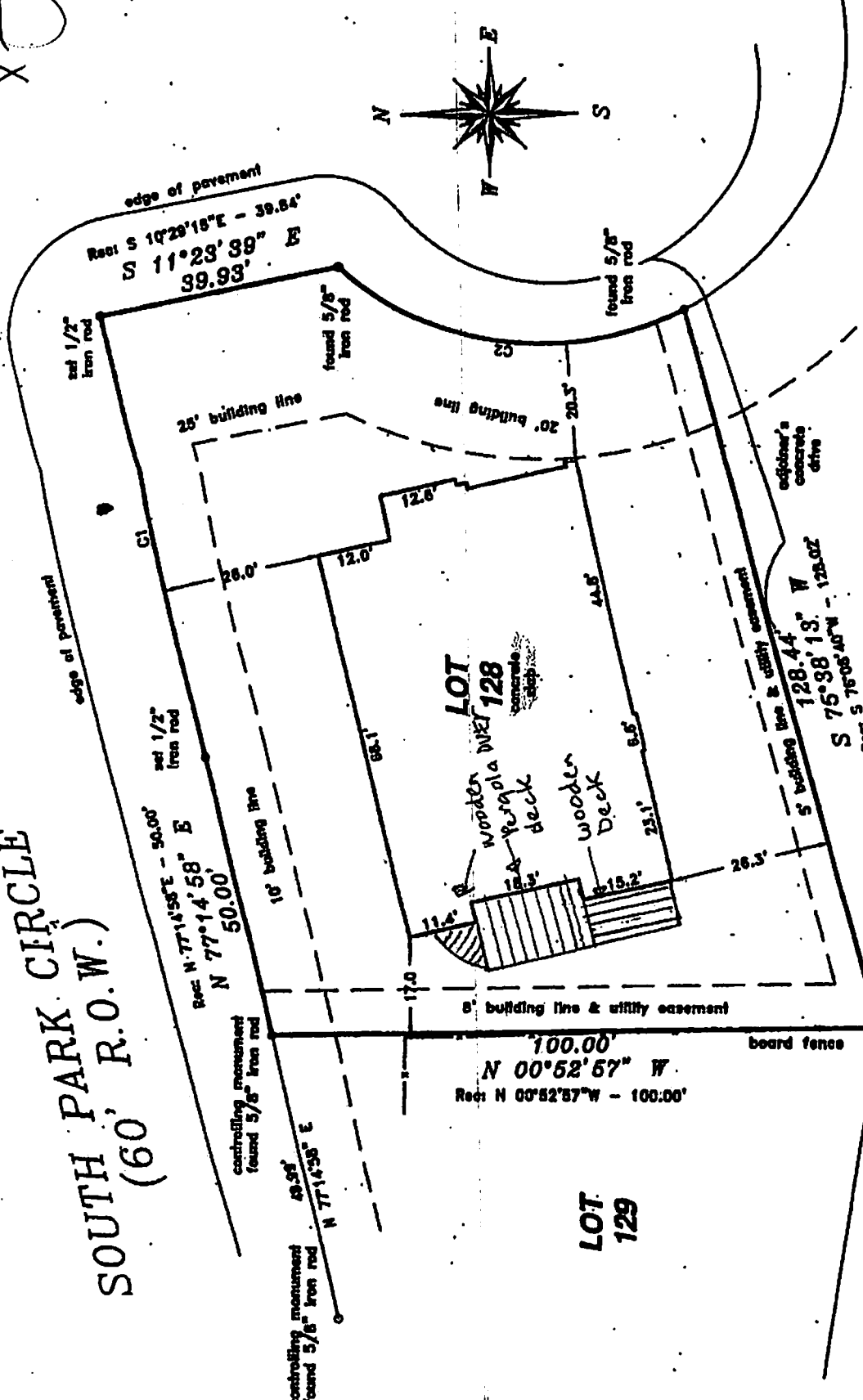

## LOT 127 APRIL SOUND SECTION FOUR BLOCK 3 CABINET A, SHEET 101A M.C.M.R.



CURVE	RADIUS	ARC LENGTH	CHORD LENGTH	CHORD BEARING	DELTA ANGLE
C1	2755.00'	78.81'	78.81'	N 77°16'35" E	01°38'20"
C2	50.00'	61.71'	57.87'	N 07°30'26" E	70°43'05"

## LOT 129

TEXAS PROFESSIONAL SURVEYING, LLC  
 3639 N. FRAZER STREET, STE A  
 CONROE, TEXAS 77385  
 (832) 756-7447 FAX (832) 756-7448

PROJECT NO. W01-38	DRAWING DATE: 07/31/06
KEY M=MAN 155A	REVISIONS: DRAWN BY: JMH