

**LEGEND**

- 1/2" ROD FOUND
- ⊗ 1/2" ROD SET
- 1" PIPE FOUND
- ⊗ "X" FOUND/SET
- ⊗ 5/8" ROD FOUND
- ⊕ POINT FOR CORNER
- FENCE POST FOR CORNER
- CM CONTROLLING MCHUMENT
- AC AIR CONDITIONER
- PE POOL EQUIPMENT
- TE TRANSFORMER PAD
- COLUMN
- POWER POLE
- ▲ UNDERGROUND ELECTRIC
- △ OVERHEAD ELECTRIC
- OHP— OVERHEAD ELECTRIC POWER
- OES— OVERHEAD ELECTRIC SERVICE
- CHAIN LINK
- WOOD FENCE 0.5' WIDE TYPICAL
- II— IRON FENCE
- X— BARBED WIRE
- DOUBLE SIDED WOOD FENCE
- /— EDGE OF ASPHALT
- ▲— EDGE OF GRAVEL
- ▨ CONCRETE
- ▨ COVERED AREA

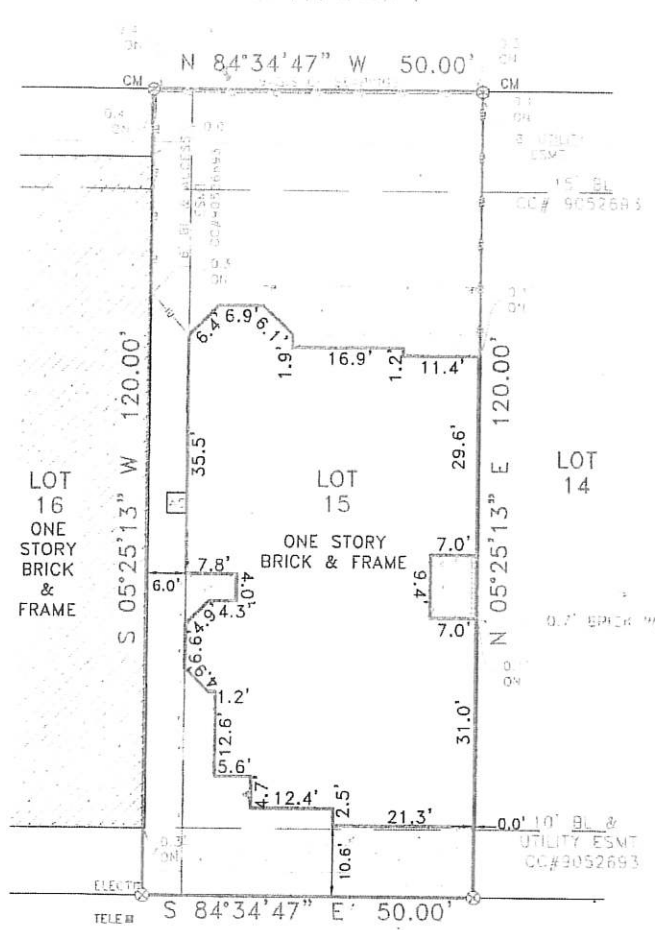

**S. WINTHROP HARBOUR STREET**  
 (WINTHROP HARBOR, SOUTH PART PLAT)  
 MAP DIST. P.C. # \_\_\_\_\_ VISIBILITY TO WINTHROP HARBOR (NORTH)

**EXCEPTIONS:**

NOTE: PROPERTY SUBJECT TO TERMS, CONDITIONS, AND EASEMENTS CONTAINED IN INSTRUMENTS RECORDED IN CAB. F, SHEET 113-A THROUGH 114-A  
 CC#S: 9052693, 2000-097722, 2001-022600, 2001-115790, 2004-007490, 2004-042804, 2005-114245, 2008-050657, 2011073493, 2011111760, 2011111763, 2011111766 THROUGH 2011111769, 2012035512, 2012035515, 2012049877, 2012049878, 2012049879, 2012049880, 2012049881, 2012049882, 2012056941, 2012065527, 2012065628, 2012086578, 2014054670, 2014078128, 2014078129, 2015004821, 2015029702, 2015048750, 2016009088, 2016040772, 2016040790, 2016040893, 2017038076, 2017038108, 2017042527, 2017042528, 2017042529, 2017042530, 2017042531, 2017073944, 2017073945, 2008-082625, 2009-090643, 2013090459

**NOTES:**

NOTE: BEARINGS, EASEMENTS AND BUILDING LINES ARE BY RECORDED PLAT UNLESS OTHERWISE NOTED.  
 FLOOD NOTE: According to the F.I.R.M. No. 48339C0225G, this property does lie in Zone X and DOES NOT lie within the 100 year flood zone.  
 This survey is made in conjunction with the information provided by Trueline Technologies. Use of this survey by any other parties and/or for other purposes shall be at user's own risk and any loss resulting from other use shall not be the responsibility of the undersigned. This is to certify that I have on this date made a careful and accurate survey on the ground of the subject property. The plat hereon is a correct and accurate representation of the property lines and dimensions as indicated; location and type of buildings are as shown; and EXCEPT AS SHOWN, there are no visible and apparent encroachments or protrusions on the ground.

Date: \_\_\_\_\_ Accepted by: \_\_\_\_\_ Purchaser

Drawn By: BJO  
 Scale: 1" = 20'  
 Date: 10/16/17

GF No.: 7999-17-2508

**CBG SURVEYING INC.**  
 321 Century Plaza Dr., Ste. 103  
 Houston, TX 77073  
 P 281-443-9288  
 F 281-443-9224  
 Firm No. 10194280

