

LAKECREST FOREST, SEC. 1
(F.C. No. 601054, H.C.M.R.)

LOT 20

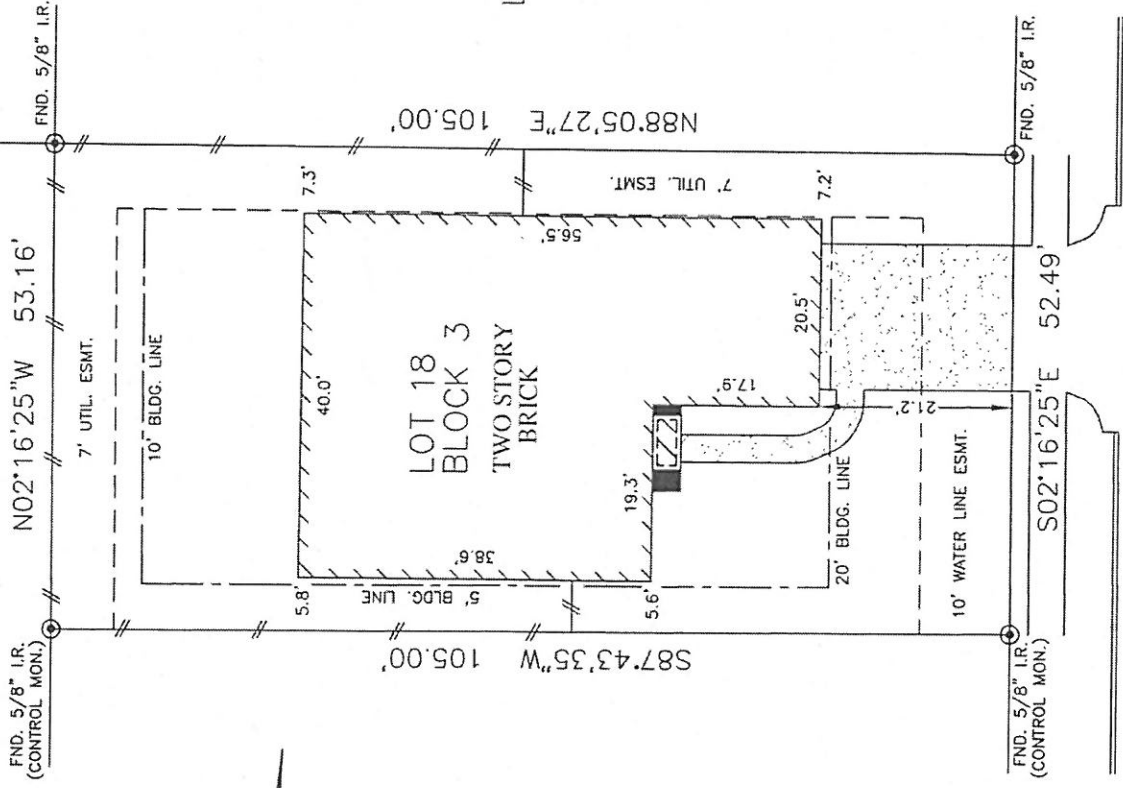

LAKECREST BEND DRIVE
(50' R.O.W.)

NOTES:

1. ALL BEARINGS SHOWN HEREON ARE BASED ON THE RECORDED PLAT.
2. SUBJECT TO APPLICABLE RESTRICTIVE COVENANTS LISTED IN ITEM No. 1, SCHEDULE "B" OF TITLE COMMITMENT ISSUED BY STEWART TITLE GUARANTY Co. UNDER G.F. No. 1120143446.
3. AGREEMENT WITH CENTERPOINT ENERGY HOUSTON PER H.C.C.F. No. 20090551390.
4. BUILDING LINES (5' SIDE) AND 5' CONST./MAINT. ESMT. (REAR) PER H.C.C.F. No. Z416604.

© 2011, ALLPOINTS SERVICES, CORP., All Rights Reserved. This original work is protected under copyright laws, Title 17 U.S. Code Sections 101 & 102. All violators will be prosecuted to the extent of the law. This survey is being provided solely for the use of the recipients and no license has been created, express or implied, to copy the survey except as is necessary in conjunction with the original transaction.

FOR: KENNETH DANIEL
ADDRESS: 24402 LAKECREST
BEND DRIVE
ALLPOINTS JOB #: AH37209 PH
G.F.: 1120143446



ALLPOINTS
SERVICES CORP
PHONE: 713-468-7707
FAX: 713-827-1861

FLOOD MAP:
THIS PROPERTY LIES IN ZONE "X"
AS DEPICTED ON COMMUNITY PANEL
No. 48201 C 0585 L, DATED: 06-18-07
THIS INFORMATION IS BASED ON GRAPHIC PLOTTING.
WE DO NOT ASSUME RESPONSIBILITY FOR EXACT
DETERMINATION.

PLAT OF SURVEY

SCALE: 1" = 20'

LOT 18, BLOCK 3,
LAKECREST FOREST, SECTION 2,
FILM CODE No. 623002, MAP RECORDS,
HARRIS COUNTY, TEXAS.

I HEREBY CERTIFY THAT THIS PLAT REPRESENTS THE
RESULTS OF A SURVEY MADE ON THE GROUND, ON THE 17th
DAY OF NOVEMBER, 2011.

D. Shull



ALLPOINTS SERVICES CORP. COMMERCIAL/BUILDER DIVISION 1515 WITTE ROAD HOUSTON, TEXAS 77080