

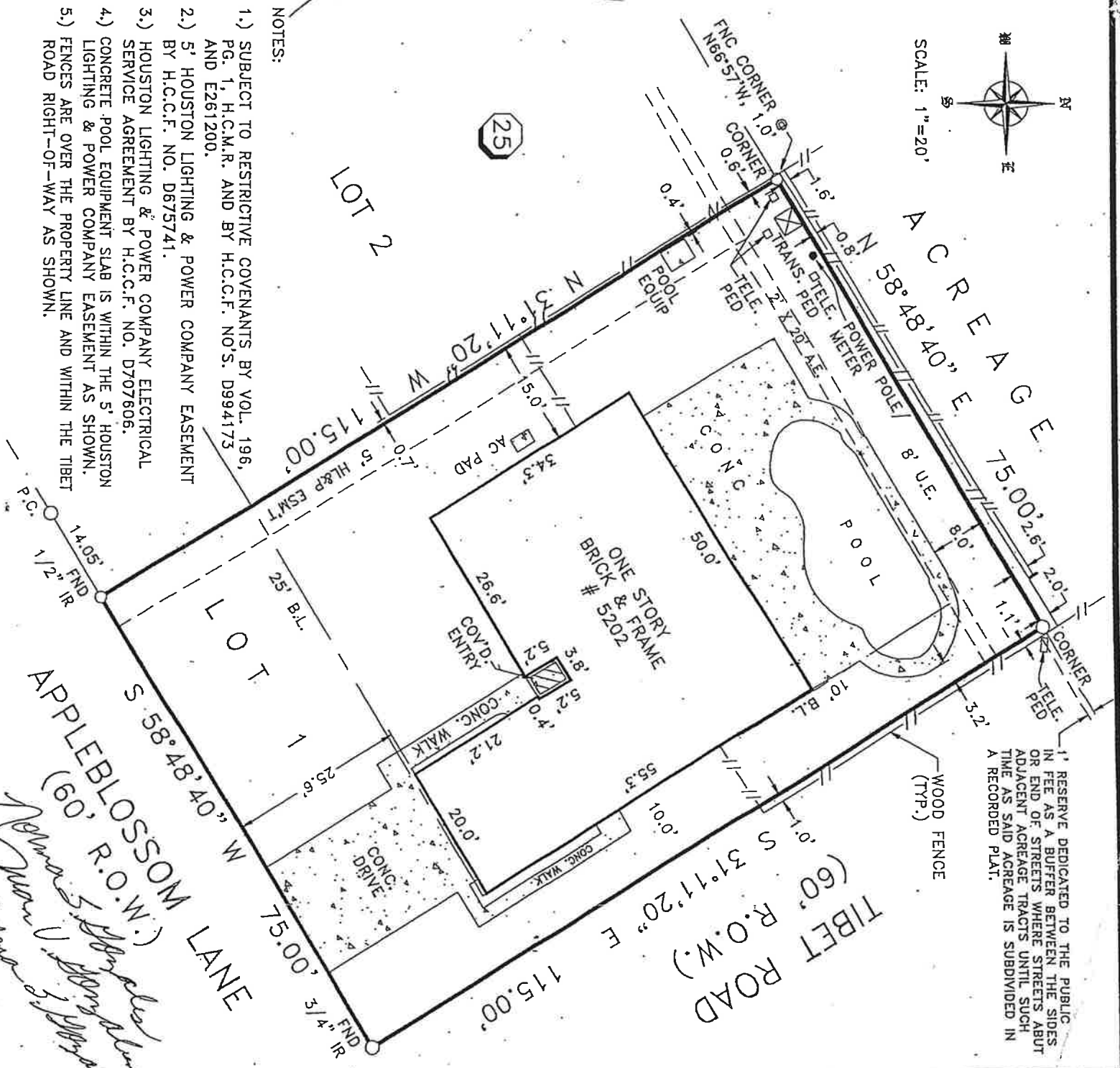

SCALE: 1" = 20'



1' RESERVE DEDICATED TO THE PUBLIC IN FEE AS A BUFFER BETWEEN THE SIDES OR END OF STREETS WHERE STREETS ABUT ADJACENT ACREAGE TRACTS UNTIL SUCH TIME AS SAID ACREAGE IS SUBDIVIDED IN A RECORDED PLAT.

NOTES:

- 1.) SUBJECT TO RESTRICTIVE COVENANTS BY VOL. 196, PG. 1, H.C.M.R. AND BY H.C.C.F. NO'S. D994173 AND E261200.
- 2.) 5' HOUSTON LIGHTING & POWER COMPANY EASEMENT BY H.C.C.F. NO. D675741.
- 3.) HOUSTON LIGHTING & POWER COMPANY ELECTRICAL SERVICE AGREEMENT BY H.C.C.F. NO. D707606.
- 4.) CONCRETE POOL EQUIPMENT SLAB IS WITHIN THE 5' HOUSTON LIGHTING & POWER COMPANY EASEMENT AS SHOWN.
- 5.) FENCES ARE OVER THE PROPERTY LINE AND WITHIN THE TIBET ROAD RIGHT-OF-WAY AS SHOWN.

BUYER'S ACKNOWLEDGMENT _____
 ALL BEARINGS ARE BASED ON THE RECORDED PLAT UNLESS OTHERWISE NOTED. ALL FLOOD ZONE DETERMINED BY GRAPHIC PLOTTING ONLY. WE DO NOT ASSUME RESPONSIBILITY FOR EXACT DETERMINATION. THIS SURVEY HAS BEEN COMPILED IN ACCORDANCE WITH INFORMATION CONTAINED IN THE TITLE COMMITMENT REFERENCED IN GF NO. 475-98-5052

LOT	BLOCK	SECTION	SUBDIVISION	FLOOD NOTE
1	25	5	WEDGEWOOD VILLAGE	THIS TRACT IS LOCATED WITHIN FLOOD ZONE "X" ACCORDING TO THE FEDERAL EMERGENCY MANAGEMENT AGENCY (FEMA) FLOOD INSURANCE RATE MAP (FIRM) COMMUNITY PANEL NO. 485468 1070 J. REVISED NOVEMBER 06, 1996.
RECORDATION				
VOL. 196, PG. 1, H.C.M.R.		COUNTY	STATE	SURVEY
LENDER CO.		TITLE CO.		
WATERFIELD FINANCIAL		TEXAS AMERICAN TITLE COMPANY		

PURCHASER: JUAN GONZALES AND NORMA GONZALES
 ADDRESS: 5202 APPLEBLOSSOM LANE, FRIENDSWOOD, TEXAS
 JOB NO.: 25005K

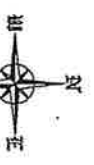

The Windrose Survey Co.

FIELD WORK	9/24/98	GB
DRAFTED BY	9/28/98	LD
CHECKED BY	9/28/98	WP
KEY MAP NO.	617 W	

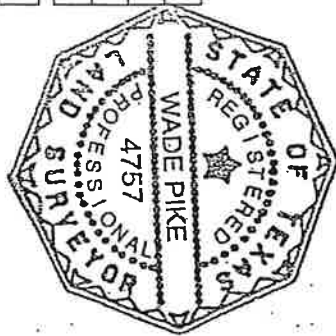

I do hereby certify to Texas American Title Company that this survey was this day made on the ground and that this plat correctly represents the property legally described herein (or on attached sheet). That the facts found at the time of this survey show the improvements and that there are no encroachments apparent on the ground, except as shown.

[Handwritten Signature]

THE WINDROSE SURVEY COMPANY
 11301 Richmond Ave., Suite K105
 Houston, Texas 77082
 TEL: (281) 558-8006 FAX (713) 461-1151