

©2018, ALLPOINTS LAND SURVEY, INC. All Rights Reserved.



Steven P. Bristler
 I HEREBY CERTIFY THAT THIS PLAT REPRESENTS THE RESULTS OF A SURVEY MADE ON THE GROUND, ON THE 30TH DAY OF JUNE, 2018.
LOT 7, BLOCK 1, WOODFOREST, SECTION 17, CAB. Z, SHTS. 4297-4301, MAP RECORDS MONTGOMERY COUNTY, TEXAS

FOR: ROBYN LEA RYLES
 JOANNE NANNETTE WILLIAMS
 VICTOR ALLEN WILLIAMS
 ADDRESS: 227 BILTMORE LOOP
 ALLPOINTS JOB#: CS152140 BY: CO
 G.F.: NT01-18001329
 FLOOD ZONE: X
 COMMUNITY PANEL: 4839C0375G
 EFFECTIVE DATE: 8/18/2014
 LOMR: DATE:
 THIS INFORMATION IS BASED ON GRAPHIC PLOTTING. WE DO NOT ASSUME RESPONSIBILITY FOR EXACT DETERMINATION.

NOTES:
 1. ALL BEARINGS SHOWN HEREON ARE BASED ON THE RECORDED PLAT.
 2. ALLPOINTS LAND SURVEY, INC. IS NOT LIABLE FOR ANY DAMAGES DUE TO INFORMATION NOT PROVIDED TO SURVEYOR OR BUILDER PLACING ANY IMPROVEMENTS WITHIN A BUILDING LINE OR EASEMENT.
 3. SUBJECT TO APPLICABLE RESTRICTIVE COVENANTS LISTED IN ITEM 1, SCHEDULE "B" OF TITLE COMMITMENT ISSUED BY OLD REPUBLIC NATIONAL TITLE INSURANCE CO. UNDER G.F. NO. NT01-18001329.

PLAT OF SURVEY

SCALE: 1 = 20

227 BILTMORE LOOP (50' R.O.W.)

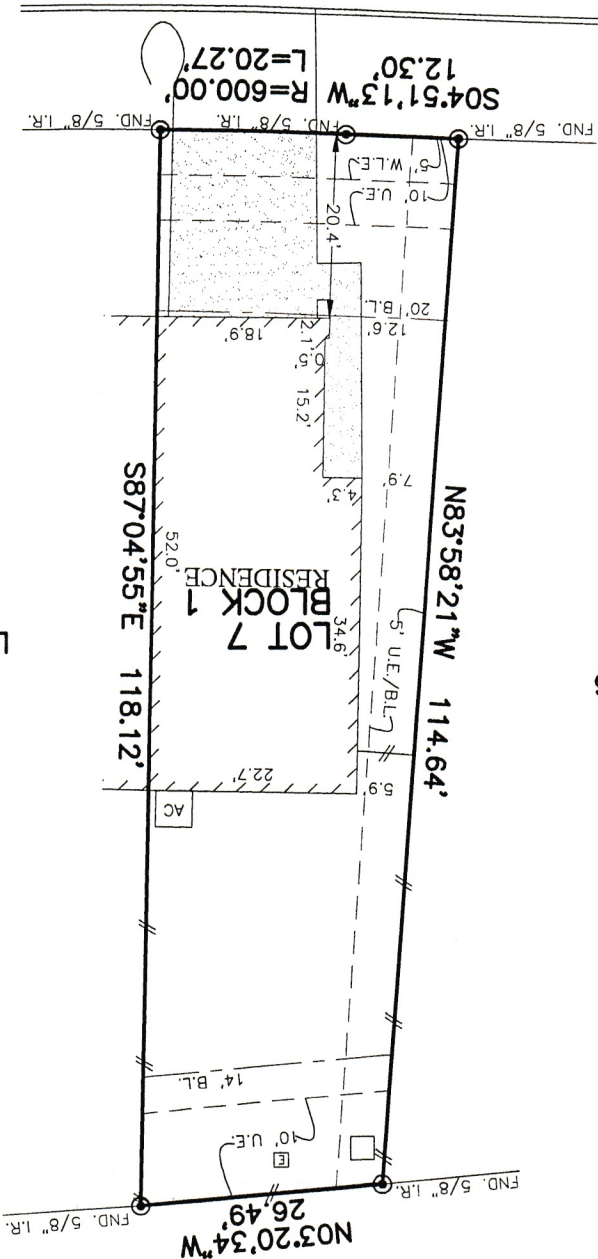

LOT 8

LOT 6

Joanne Nannette Williams
Victor Allen Williams
Robyn Lea Ryles