

Notes:
 1. Basis of Bearings: Lower North line of subject property per the recorded deed.
 2. Survey performed without the benefit of a title report and may be subject to easements and/or restrictions not shown.
 3. Property may be subject to a 10 foot HL&P easement as recorded in CF No. S512987.

-- -- = WOOD FENCE
 - - - = CHAIN LINK FENCE
 - X - = WIRE FENCE
 ○ = POWER POLE
 ⊕ = GUY WIRE
 ⊕ = WATER METER

This property lies within ZONE 'X' as SCALED from FEMA Map Panel Number 48201C0230L and ZONE 'X' (Shaded) and 'AE' as SCALED from FEMA Map Panel Number 48201C065L, both dated June 18, 2007.
 THIS MEANS THAT THE SUBJECT PROPERTY SCALES INSIDE AND OUTSIDE THE 100 YEAR FLOOD PLAIN.
 This determination is made strictly according to the FEMA Maps and does not reflect actual on ground flood conditions. Furthermore, this company takes no responsibility for such.

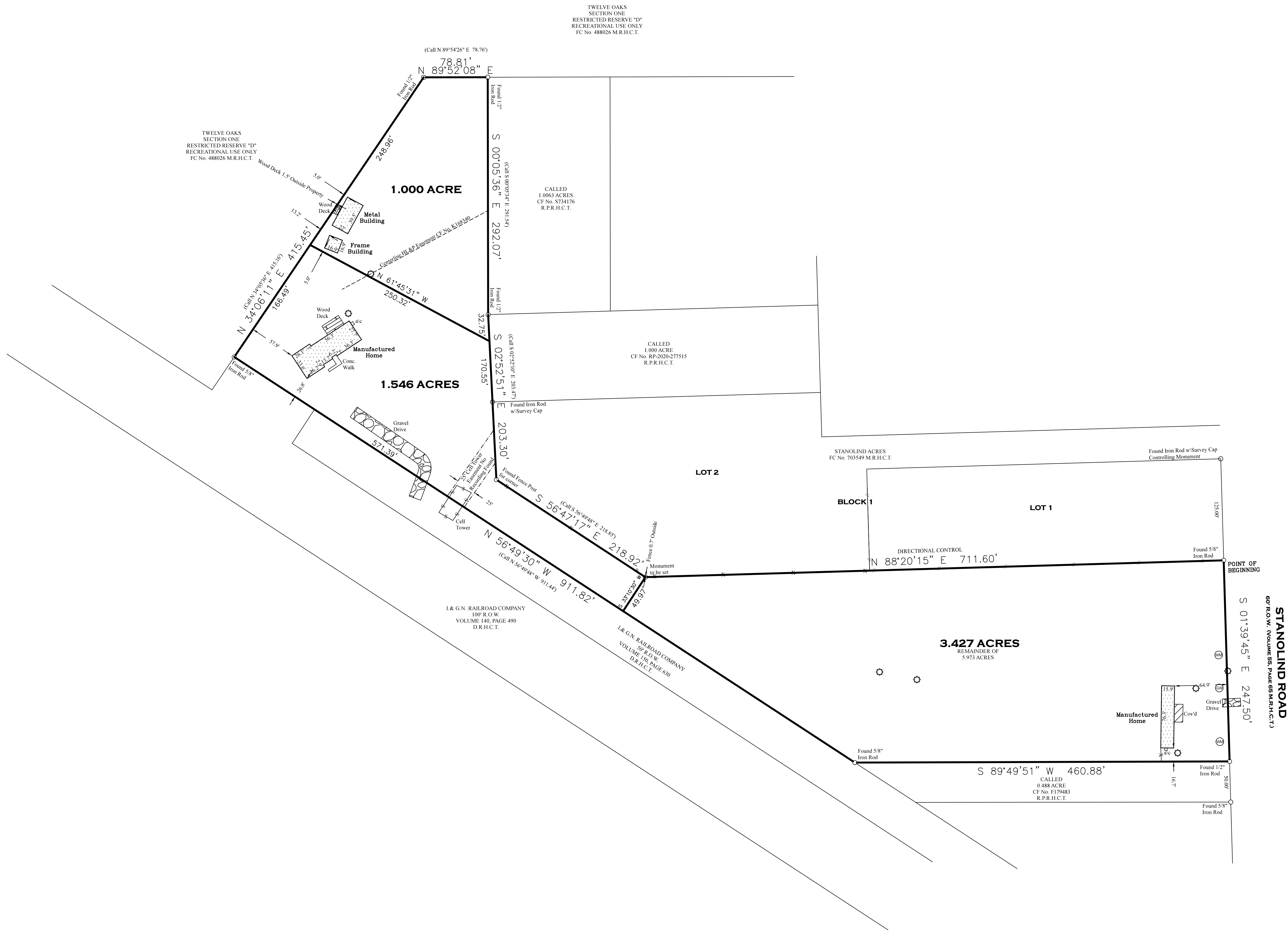

Being a 5.973 acre tract of land situated in the Joseph Miller Survey, Abstract Number 50, Harris County, Texas, and being all of that same tract of land called 5.9695 acres as described in deed recorded in Clerk's File Number H832773 of the Real Property Records of Harris County, Texas;

Date: July 3, 2025
 Job No. 25-0181
 Address: 24801 Stanolind Road
 City, State: Tomball, Texas
 Zip: 77375
 Scale: 1" = 60' (24x36)
 Drawn By: EBC
 Rev: 6/21/25
C & C SURVEYING, INC.
 Firm Number 10009400
 33300 Egypt Lane, Suite F200 Magnolia, Texas 77354
 Office: 281-356-5172
 survey@ccsurveying.com/www.ccsurveying.com



Certified To: Sharee Wilson
 Client: Sharee Wilson
 I HEREBY CERTIFY THIS SURVEY WAS MADE ON THE GROUND, AND THAT THIS PLAN CORRECTLY REPRESENTS THE FACTS FOUND AT THE TIME OF SURVEY AND THAT THIS PROFESSIONAL SERVICE CONFORMS TO THE STANDARDS AND SPECIFICATIONS FOR A CATEGORY 1B, CONDITION II SURVEY, AND THAT THERE ARE NO DISCREPANCIES EXCEPT AS SHOWN.
 Steven L. Crews R.P.L.S. # 4141