

2-Story
Brick & Frame
Dwelling
Detail - N.T.S.

- Notes:
1. Bearings are based upon the Northeast line of Lot 5 per recorded plot.
 2. All 1/2" I.R.'s set with cap stamped "Jeff Moon R.P.L.S. 4639".
 3. This survey was done without the benefit of a title Report that would reflect any Easements, Building lines, or other Restrictions.

**LAND SURVEY
LOTS 5 & 6, 1,875 SQUARE FEET OF LAND OUT OF C.O.A.,
AND PART OF UNRESTRICTED RESERVE "M", BLOCK 4
APRIL SOUND, SECTION 8
A SUBDIVISION IN THE WILLIAM ATKINS SURVEY, A-3**

MONTGOMERY COUNTY, TEXAS REF. Cap. A. Sht. 169 MAP RECORDS
Scale: 1" = 30' Date: January 09, 2008
Address: 108 Cove Point

To Ed Greene Exclusively,
I hereby state that this plat is a true representation of a ground
survey made under my direct supervision
All rights reserved Copyright 2008 Jeffrey Moon & Assoc., Inc.

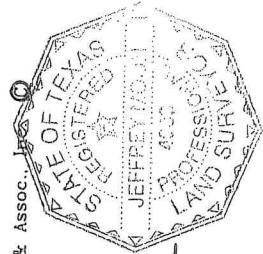

Jeffrey Moon
Registered Professional
Land Surveyor No. 4639

GF# _____ File # 08-T-07 Book 113 Pg. 30
JEFFREY MOON & ASSOC., INC., P.O. Box 2601, Conroe, TX 77305
(936) 756-5286 Fax (936) 756-5281

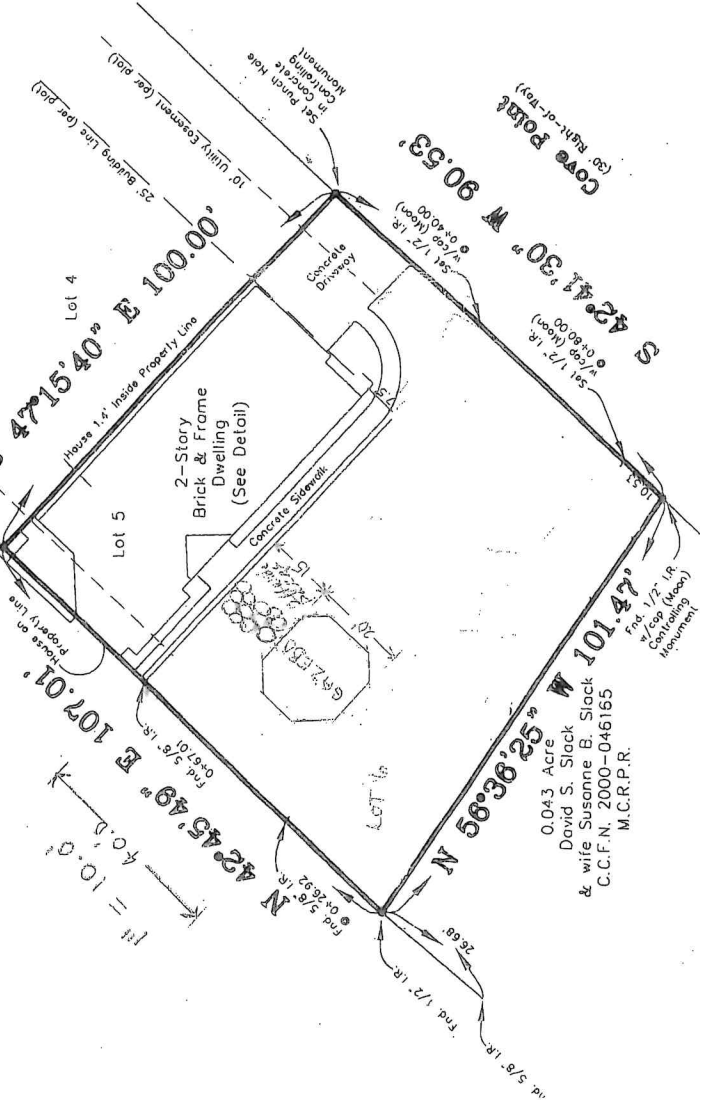

0.043 Acre
David S. Slack
& wife Susanne B. Slack
C.C.F.N. 2000-046155
M.C.R.P.R.

