

REMARKS ARE MADE ON THE RECORDS REVISION PLAT  
 ON EDWARDS COUNTY ROAD 1004011  
 -R- EDWARDS STREET LINE  
 -S- ROAD'S ALLEYS LINE  
 ALSO: THE SUBJECT'S NOT BEING  
 TO ANY PRESENT RECORDS

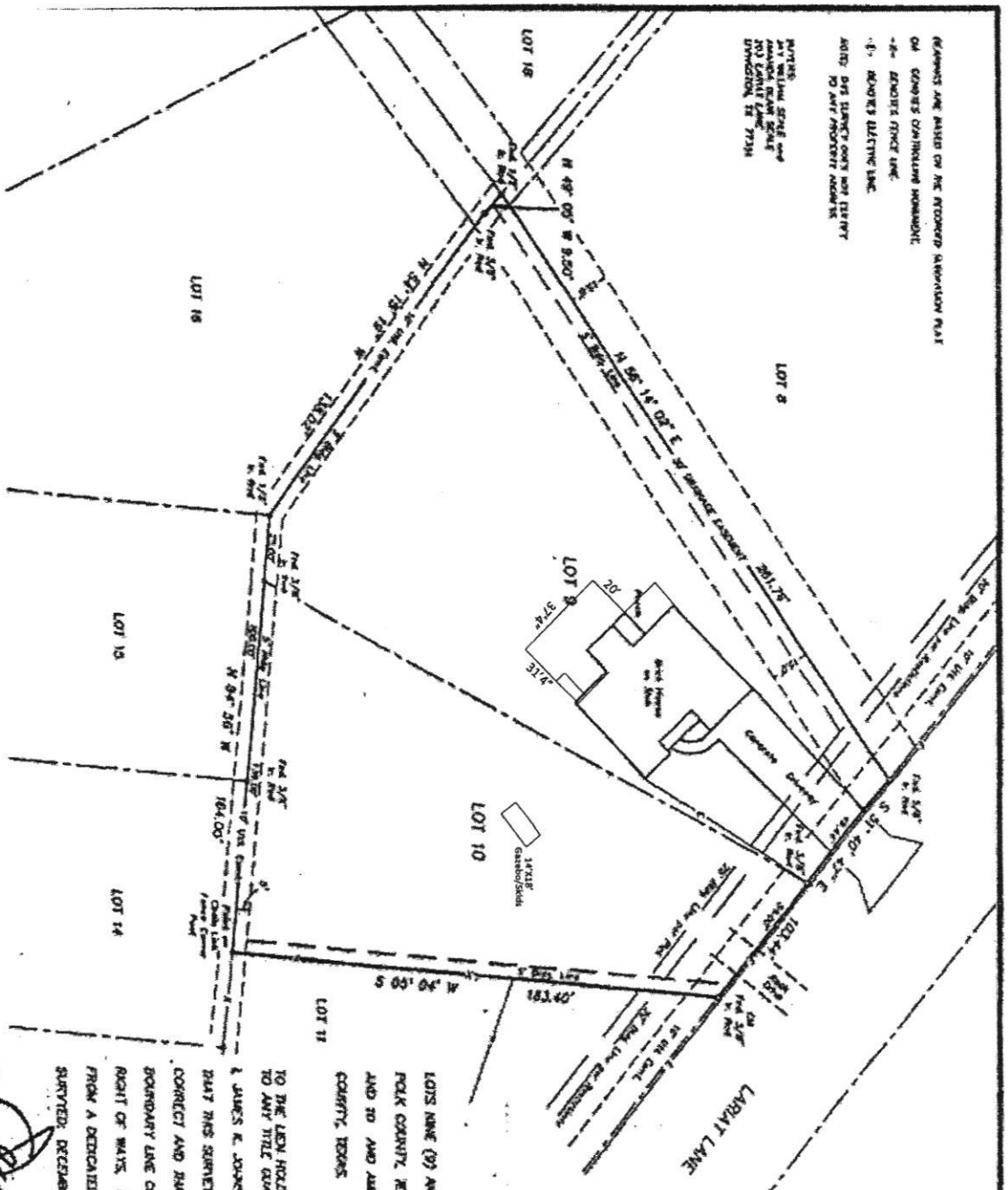

**SURVEY PLAT SHOWING**

LOTS NINE (9) AND TEN (10) OF TEXAS LAND AND SURVEY IN THE A. WESCA SURVEY, A-7A,  
 FOLK COUNTY, TEXAS, AS DENIED UPON THE PLAT HEREBY RECORDED IN VOLUME 8, PAGES 9  
 AND 10 AND AMENDED BY VOLUME 8, PAGES 23 AND 24 OF THE PLAT RECORDS OF SAID FOLK  
 COUNTY, TEXAS.

TO THE LEND HOLDER AND/OR THE OWNER OF THE PREMISES SHOWN, AND  
 TO ANY TITLE GUARANTEE COMPANY.

I, JAMES E. JOHNSON, REGISTERED PROFESSIONAL LAND SURVEYOR NO. 1962, DO HEREBY CERTIFY  
 THAT THIS SURVEY WAS MADE ON THE GROUND OF THE PROPERTY LEGALLY SHOWN HEREON, IS  
 CORRECT AND THAT THERE ARE NO ADJACENT DISCREPANCIES, CONFLICTS, SHORTAGES IN AREA,  
 BOUNDARY LINE CONFLICTS, DISCREPANCIES, OVERLAPINGS OF IMPROVEMENTS, ENCUMBRANCES OR  
 RIGHT OF WAYS, EXCEPT AS SHOWN HEREON, AND THAT SAID PROPERTY HAS ACCESS TO AND  
 FROM A DEDICATED ROADWAY.

SURVEYED DECEMBER 02, 2013  
 BY: *James E. Johnson*  
 JAMES E. JOHNSON, R.P.L.S. NO. 1962, TEXAS  
 SURVEY REGISTRATION NO. 0721990



**Livingston** SURVEYING & MAPPING

710 BOX 804, LIVINGSTON, TEXAS 77351 936/271-8818

1500-04

*James E. Johnson*  
*James E. Johnson*

CONVEYOR JOHN LIVINGSTON SURVEYING & MAPPING CORPORATION, THIS SURVEY IS MADE PURSUANT TO THE USE  
 OF THE COMMON PRACTICE AND IT IS NOT TO BE CONSIDERED AS A BASIS FOR ANY DISPOSITION THEREAFTER.