

GF NO. 575-01-2048 TEXAS AMERICAN TITLE
 ADDRESS: 18307 HARROW HILL DRIVE
 HOUSTON, TEXAS 77084
 BORROWER: JOHN R. POSTLE AND
 KELLIE M. POSTLE

LOT 4, BLOCK 29 AMENDING PLAT OF DEERFIELD VILLAGE, SECTION 4

ACCORDING TO THE MAP OR PLAT THEREOF RECORDED
 RECORDED IN VOLUME 335, PAGE 27 OF THE MAP
 RECORDS OF HARRIS COUNTY, TEXAS

SCALE: 1" = 30'

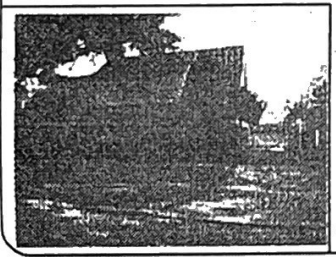
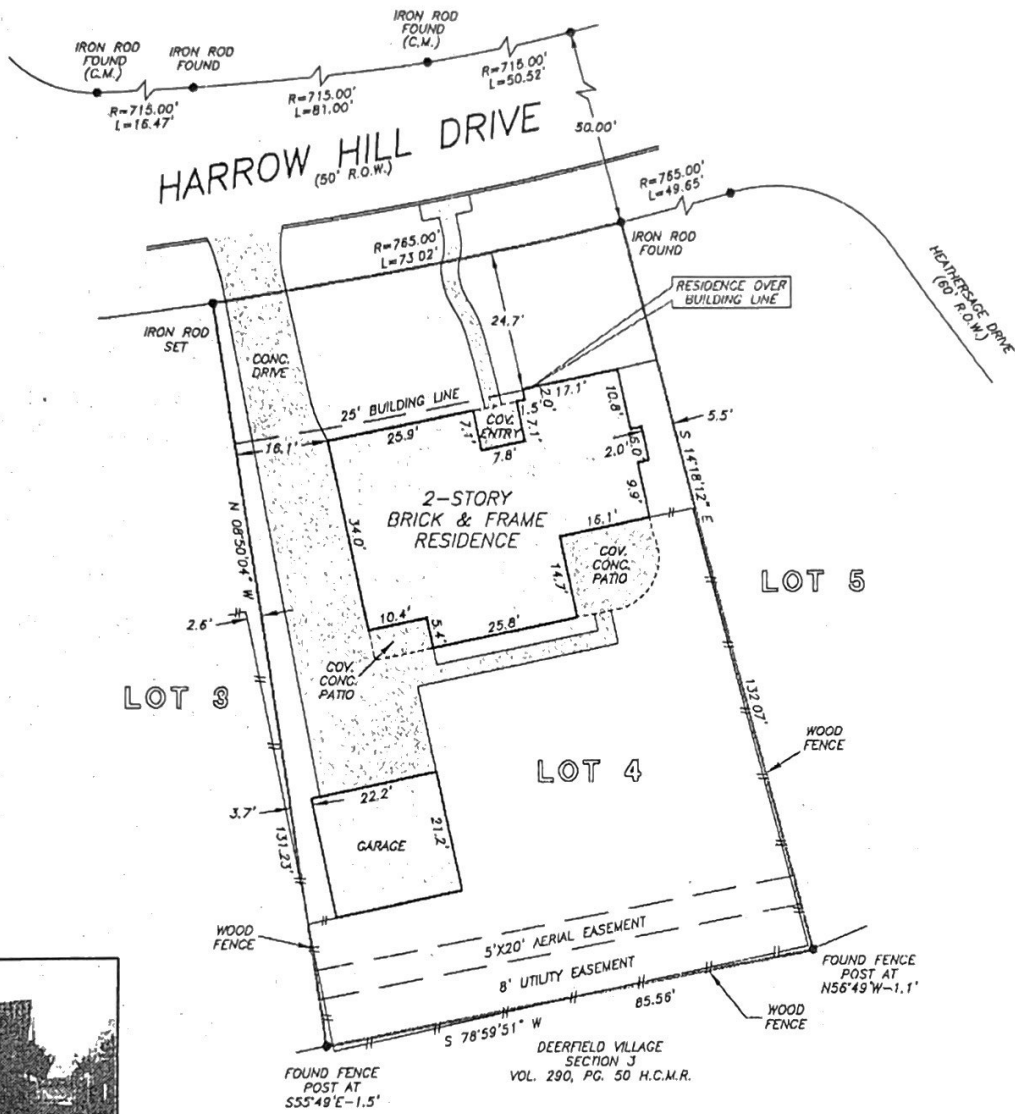

THIS PROPERTY DOES NOT LIE WITHIN THE
 100 YEAR FLOOD PLAIN AS PER FIRM
 PANEL NO. 48201C 0610 J
 MAP REVISION: 11/06/1996
 ZONE X
 BASED ONLY ON VISUAL EXAMINATION OF MAPS.
 INACCURACIES OF FEMA MAPS PREVENT EXACT
 DETERMINATION WITHOUT DETAILED FIELD STUDY

A SUBSURFACE INVESTIGATION
 WAS BEYOND THE SCOPE OF THIS SURVEY

RECORD BEARING: VOL. 335, PG. 27, H.C.M.R.

DRAWN BY: JG/KL

I HEREBY CERTIFY THAT THIS SURVEY WAS MADE
 ON THE GROUND, THAT THIS PLAT CORRECTLY
 REPRESENTS THE FACTS FOUND AT THE
 TIME OF SURVEY AND THAT THERE ARE NO
 ENCROACHMENTS APPARENT ON THE GROUND,
 EXCEPT AS SHOWN HEREON. THIS SURVEY IS
 CERTIFIED FOR THIS TRANSACTION ONLY AND
 ABSTRACTING PROVIDED IN THE ABOVE
 REFERENCED TITLE COMMITMENT WAS RELIED
 UPON IN PREPARATION OF THIS SURVEY.

BILLIE G. MCOUFFIE
 PROFESSIONAL LAND SURVEYOR
 NO. 2090
 JOB NO. 07-06861
 JUNE 01, 2007



PRECISION SURVEYORS, INC.

1-800-LANDSURVEY 281-496-1586
 1-800-526-3787 FAX 281-496-1867
 14925 MEMORIAL DRIVE SUITE B100 HOUSTON, TEXAS 77079