

GF NO. 9995-23-33930 PATTEN TITLE
 ADDRESS: 22610 SHALLOW SPRING COURT
 KATY, TEXAS 77494
 BORROWER: ERIC Q. SABRE

SCALE: 1" = 30'

LOT 14, BLOCK 1 GRAND LAKES, SECTION 11

ACCORDING TO THE MAP OR PLAT THEREOF RECORDED
 IN SLIDE NO. 1969/B OF THE PLAT RECORDS
 OF FORT BEND COUNTY, TEXAS

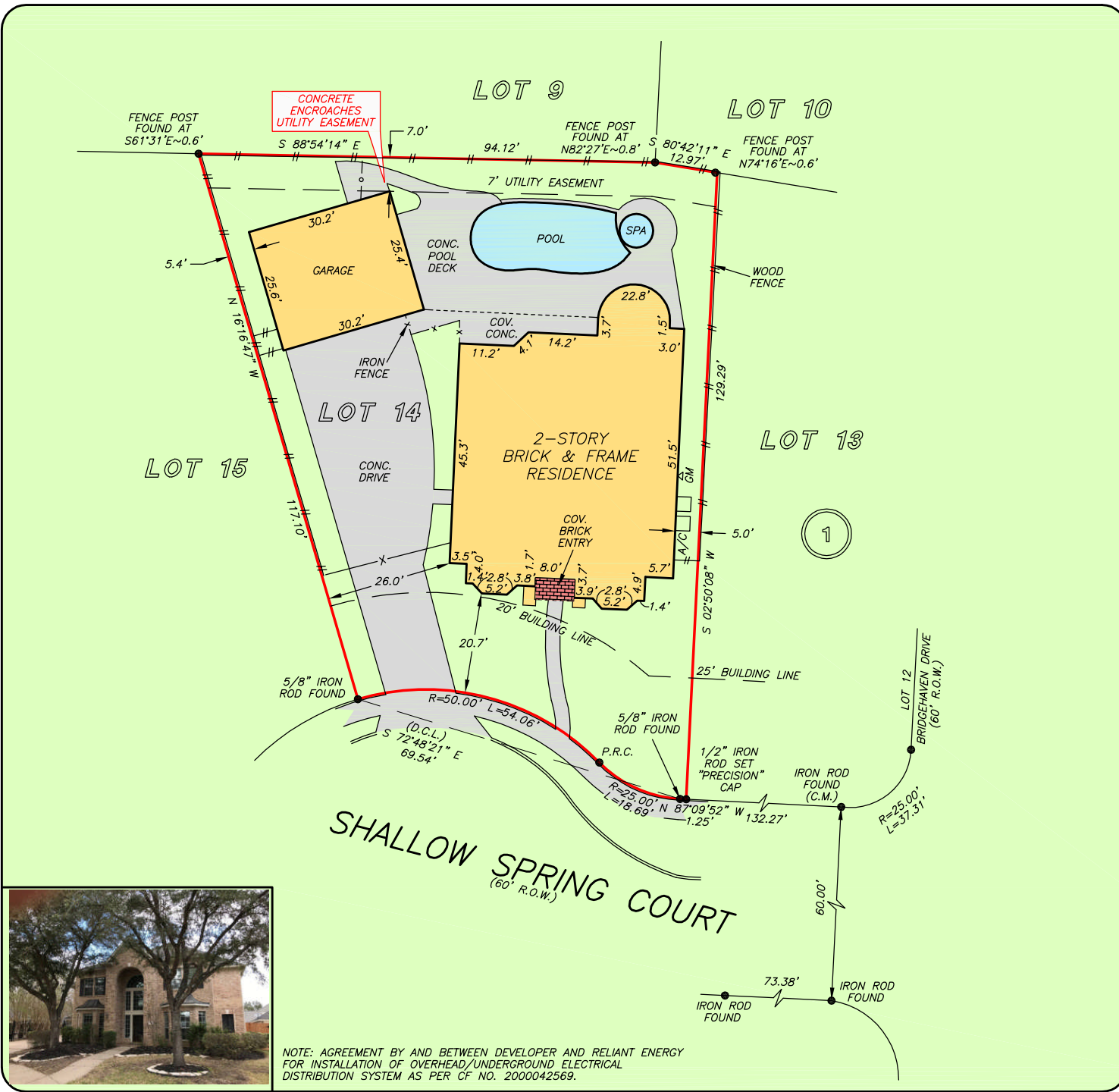

THIS PROPERTY DOES NOT LIE WITHIN THE 100 YEAR FLOOD PLAIN AS PER FIRM PANEL NO. 48157C 0110 L MAP REVISION: 04/02/2014 ZONE X BASED ONLY ON VISUAL EXAMINATION OF MAPS. INACCURACIES OF FEMA MAPS PREVENT EXACT DETERMINATION WITHOUT DETAILED FIELD STUDY

A SUBSURFACE INVESTIGATION WAS BEYOND THE SCOPE OF THIS SURVEY

D.C.L. = DIRECTIONAL CONTROL LINE
 RECORD BEARING: SLIDE NO. 1969/B, F.B.C.P.R.

I HEREBY CERTIFY THAT THIS SURVEY WAS MADE ON THE GROUND, THAT THIS PLAT CORRECTLY REPRESENTS THE FACTS FOUND AT THE TIME OF SURVEY AND THAT THERE ARE NO ENCROACHMENTS APPARENT ON THE GROUND, EXCEPT AS SHOWN HEREON. THIS SURVEY IS CERTIFIED FOR THIS TRANSACTION ONLY AND ABSTRACTING PROVIDED IN THE ABOVE REFERENCED TITLE COMMITMENT WAS RELIED UPON IN PREPARATION OF THIS SURVEY.

RICHARD S. WILLETT
 PROFESSIONAL LAND SURVEYOR
 NO. 4615
 JOB NO. 23-00823
 FEBRUARY 14, 2023

DRAWN BY: JZ/RC

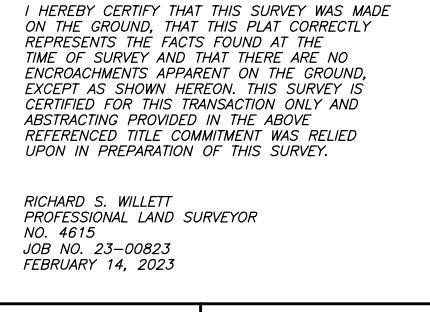

OSCAR MUNCIA
 832-364-6900

