



# TRI-TECH SURVEYING CO., L.P.

5210 SPRUCE STREET

BELLAIRE, TEXAS. 77401

PHONE: (713) 667-0800

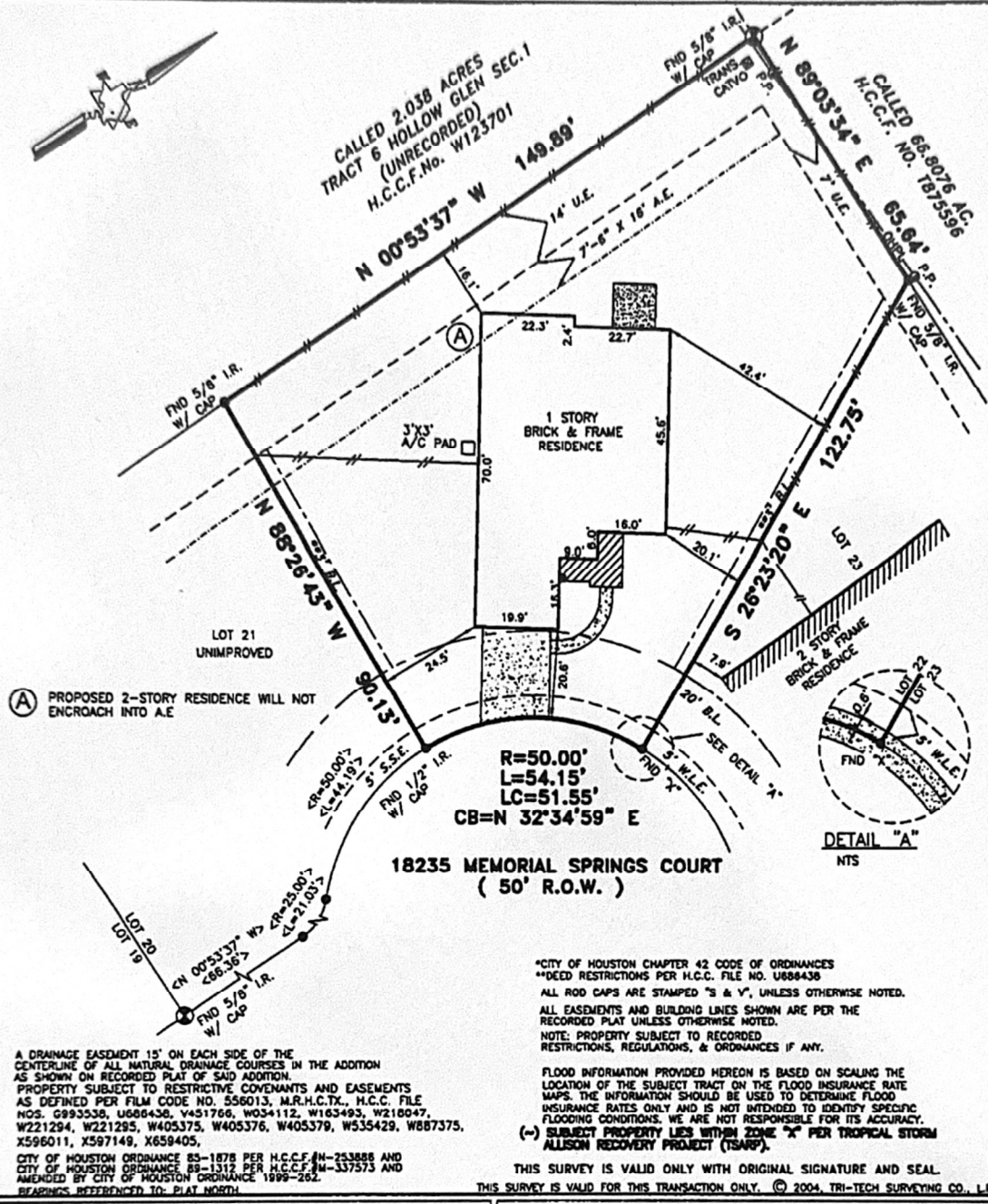
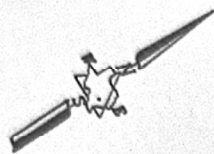

(A) PROPOSED 2-STORY RESIDENCE WILL NOT ENCROACH INTO A.E.



\*CITY OF HOUSTON CHAPTER 42 CODE OF ORDINANCES  
 \*\*DEED RESTRICTIONS PER H.C.C. FILE NO. U688438  
 ALL ROD CAPS ARE STAMPED "S & V", UNLESS OTHERWISE NOTED.  
 ALL EASEMENTS AND BUILDING LINES SHOWN ARE PER THE RECORDED PLAT UNLESS OTHERWISE NOTED.  
 NOTE: PROPERTY SUBJECT TO RECORDED RESTRICTIONS, REGULATIONS, & ORDINANCES IF ANY.  
 FLOOD INFORMATION PROVIDED HEREON IS BASED ON SCALING THE LOCATION OF THE SUBJECT TRACT ON THE FLOOD INSURANCE RATE MAPS. THE INFORMATION SHOULD BE USED TO DETERMINE FLOOD INSURANCE RATES ONLY AND IS NOT INTENDED TO IDENTIFY SPECIFIC FLOODING CONDITIONS. WE ARE NOT RESPONSIBLE FOR ITS ACCURACY.  
 (-) SUBJECT PROPERTY LIES WITHIN ZONE "X" PER TROPICAL STORM ALLISON RECOVERY PROJECT (TSARP).  
 THIS SURVEY IS VALID ONLY WITH ORIGINAL SIGNATURE AND SEAL.  
 THIS SURVEY IS VALID FOR THIS TRANSACTION ONLY. © 2004, TRI-TECH SURVEYING CO., L.P.

A DRAINAGE EASEMENT 15' ON EACH SIDE OF THE CENTERLINE OF ALL NATURAL DRAINAGE COURSES IN THE ADDITION AS SHOWN ON RECORDED PLAT OF SAID ADDITION. PROPERTY SUBJECT TO RESTRICTIVE COVENANTS AND EASEMENTS AS DEFINED PER FILM CODE NO. 556013, M.R.H.C.T.X., H.C.C. FILE NOS. G993538, U688438, V451766, W034112, W163493, W218047, W221294, W221295, W405375, W405376, W405379, W535429, W887375, X596011, X597149, X659405.  
 CITY OF HOUSTON ORDINANCE 85-1878 PER H.C.C.F. #H-233888 AND CITY OF HOUSTON ORDINANCE 88-1312 PER H.C.C.F. #H-337573 AND AMENDED BY CITY OF HOUSTON ORDINANCE 1999-262.  
 BEARINGS REFERENCED TO: PLAT NORTH.

### LEGEND

- CONCRETE
- COVERED
- ASPHALT
- REVISION
- CONTROLLING MONUMENT DB-06-04
- CHAIN LINK FENCE
- < > CALL
- IRON FENCE
- WOOD FENCE

ABSTRACT INFORMATION PROVIDED HEREON IS BELIEVED TO BE SUFFICIENT AND CORRECT BY THE UNDERSIGNED SURVEYOR, THIS SURVEY DOES NOT CONSTITUTE A TITLE SEARCH BY THE SURVEYOR. THE ENCUMBRANCES OF RECORD, AS REFLECTED ON THIS SURVEY ARE BASED ON THE RECORDED MAP OR PLAT AND TITLE INFORMATION PROVIDED BY EMPIRE TITLE CO., LTD., G.F. No. 2004-02-1652, DATED 11-17-04.

I, the undersigned registered professional land surveyor, do hereby state that the plat shown hereon represents a boundary survey made on the ground under my direction and supervision on the tract or parcel of land, according to the map or plat thereof, indicated below.

### BOUNDARY SURVEY OF

ADDRESS: 18235 MEMORIAL SPRINGS COURT, TOMBALL, TEXAS, 77375

LOT: 22 BLOCK: 1 OF: MEMORIAL SPRINGS SECTION 7

RECORDED IN FILM CODE NO.: 556013 MAP RECORDS HARRIS COUNTY, TX

BORROWER: JONI LIEDER

TITLE COMPANY: EMPIRE TITLE CO., LTD. G.F.# 2004-02-1652

SURVEYED FOR: GEHAN HOMES, LTD.

F.I.R.M. MAP NO. 48201C PANEL# 0240J ZONE "X" (~) REVISED 11-6-96

DATE: 08-06-04 SCALE: 1" = 30' JOB NO. G2303-04

